OFFICIAL PROGRAMME 2/6

SNETTERTON MOTOR RACING CIRCUIT

SCOTT-BROWN MEMORIAL TROPHY

AUTOSPORT WORLD CUP & SENIOR SERVICE TROPHY MEETING

SUNDAY, 15th JULY, 1962

ORGANISED BY THE SNETTERTON MOTOR RACING CLUB

AUTOSPORT

The Magazine for weekly news of Motoring Sport

A MUST *for*
every enthusiast

A MUST *for*
every club member

MORE PAGES EVERY WEEK

of

- Sporting News
- Road Tests
- Technical Articles
- Club News
- Brilliant Photographs

and Classified Advertisements
that bring results

There is no other motoring magazine that gives you so much information about The Sport every week

BUY IT EVERY FRIDAY

Price 2/-

From your newsagent or from the publishers

AUTOSPORT, 159 PRAED STREET, LONDON W2

THE SNETTERTON M.R.C.

SCOTT-BROWN MEMORIAL TROPHY

AUTOSPORT WORLD CUP & SENIOR SERVICE TROPHY MEETING

AT THE SNETTERTON CIRCUIT

On Sunday, 15th July, 1962

Organised by The Snetterton Motor Racing Club

PERMIT No. R.740

Officials:

STEWARDS:
For the R.A.C.
R. Playford
For the S.M.R.C.
J. W. N. Bunbury
Brian Lister
S. J. Boshier
J. H. Sarginson

JUDGES:
J. Law
R. Rayner

CLERK OF THE COURSE:
Cmdr. Heseltine

SECRETARY OF THE MEETING:
Oliver Sear

TIMEKEEPERS:
F. A. Lowe
H. W. Shuttleworth
A. F. Faulkner
R. C. Allcock

SCRUTINEERS:
A. J. Pinfold
D. Smith
N. Nattris

COMMENTATORS:
W. Barlow
D. Pritchard

CHIEF MARSHAL:
P. Lacey

CHIEF PADDOCK MARSHAL:
C. Morton

MEDICAL OFFICERS:
Dr. R. Benson
Dr. Knowles
Dr. Stuart

MEDICAL SERVICES:
British Red Cross Society

MARSHALS:
Members of the S.M.R.C.

PRESS OFFICER:
D. Yates

RACE CONTROL:
Mrs. P. E. Heseltine

STARTER:
A. G. C. Tompkins

SERVICES:

BREAKDOWN SERVICES: R. C. Edmondson Ltd., Fakenham
Boshier of Norwich Ltd.
E. E. Smith & Sons Ltd., Attleborough
Brown Autos, Wisbech

COURSE CAR (Riley): Boshier of Norwich Ltd.

AMPLIFICATION: By E.R.A. Co. Ltd., Norwich

Motorcycles... Scooters... 3-wheelers...

NEW AND USED

You get the best from

KING'S OF OXFORD

on the best of easy terms

King's terms mean "Make-your-own-Terms"—terms which ensure that YOU are satisfied, that YOU get exactly what YOU want.

And you can get it right away for we can give immediate delivery of almost any make and model. Call in and see for yourself our marvellous selection.

NO GUARANTORS **NO** REFERENCES **NO** ENQUIRIES

SPROWSTON ROAD, NORWICH

AND AT

MILL ROAD, GREAT YARMOUTH

Open 9 a.m.–7 p.m. every day except Thursdays, open 9 a.m.–1 p.m.

The Snetterton Motor Racing Club

LADIES AND GENTLEMEN,

There can be few drivers who have been so unanimously acclaimed for their prowess, skill and sportsmanship as the late Archie Scott-Brown. Archie's deeds at the wheel of a motor car, have gone into the annals of motor racing history, and his unassuming charm, a byword where motor racing folk come together to discuss the sport. These are just a few reasons for remembering Archie to-day, for remember him we always will. A Scot by birth, he lived in Cambridge, and scarcely a week went by during the season when the Snetterton countryside was not unlivened with the blast from the exhaust of a Lister-Jaguar on test—" Archie again! " I used to say. Splendid, happy days. A big sports car; this was Archie's special foible, so to-day it's Sports Cars, with a class for those fabulously fast machines, unlimited Grand Tourers! Most of the fastest cars embraced by this sweeping specification are here, and Michael Parks on Tommy Sopwith's Berlinetta G.T.O., winner of the Trophy last year, will be hard pressed to retain it. As I write these notes, there would seem on paper to be a tremendous scrap pending—I hope it materialises. To Mr. and Mrs. Scott-Brown, Archie's mother and father, we extend a warm and special welcome.

Two years ago we were hosts to a team of young Dutch enthusiasts, who came over for a round in the "AUTOSPORT" World Cup races. To-day we are privileged to be their hosts once more, and we welcome them to another duel in this series, which includes races at Zandvoort and Nurburgring. The idea of teams from more than one country competing is not new by any means, but it has rather fallen by the wayside, and factory-sponsored teams are the only ones in competition. This amateur, inter-nation racing, is well worth while, and I do hope that this afternoon's contest produces a repeat of the splendid race of 1960.

I reckon the Saloon Car race will be a thriller this afternoon—the four Jaguars and the two Chevvy's. This is a race I am not going to miss! Best of luck to you all!

Yours sincerely,
OLIVER SEAR,
General Secretary, S.M.R.C.

P.S. Details of our remaining fixtures this season can be found elsewhere in this programme. I hope you will note them. The Motor Cycle Meeting on Sunday next is rather special, with Honda and M.V. Agusta entries, not to mention two T.T. winners!

Sunday, 29th July, 1962

NATIONAL MOTOR CYCLE RACE MEETING

FLAG SIGNALS

RED—Signal for complete and immediate stop.
YELLOW (waved)—Great danger, be prepared to stop.
YELLOW (motionless)—Take care, danger.
BLUE (waved)—Another competitor is trying to overtake you.
BLUE (motionless)—Another competitor is following you very closely.
YELLOW with vertical **RED STRIPES**—Take care, oil has been spilt somewhere on the road.
WHITE—An ambulance or service car is on the circuit.
BLACK shown with number—Signal for car bearing that number to stop at pits on next lap.
BLACK with **WHITE CHEQUERED**—Signal for end of race.

THIS IS AUTOBRITE WEATHER!

DUST.... GRIT.... Dust and Grit act like sand-paper on your cellulose, lays on roads waiting to hit into your coachwork and chromium at killing velocity. Just imagine motoring at 45 m.p.h. into a headwind of 25 m.p.h. Your car suffers a 70 m.p.h. bombardment every yard you drive!!!

Shine and protect your car in one easy operation with Autobrite Silicone Car Polish—Laugh at the worst the weather can do, and keep your car **FREE FROM RUST & OXIDATION.**

5/-

ENOUGH FOR 3 CARS!

START OFF WITH WHOLE-CAR SILICONE SHINE AND PROTECTION

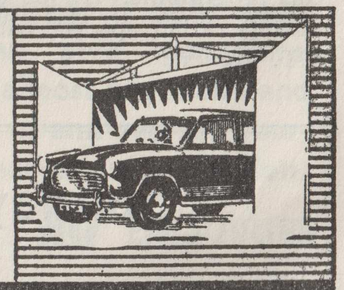

THE SILICONE CAR POLISH

GUARANTEE—Better than any Polish you have ever used—or your Money back IN FULL.

E. R. HOWARD LTD., IPSWICH

PROGRAMME

START 2.30 p.m.

EVENT 1. A 15-lap Scratch Race for cars complying with the International Formula Junior.

EVENT 2. A 30-lap Scratch Race for G.T. Cars complying with Appendix J, Group 3, up to 1600 c.c.

EVENT 3. A 25-lap Scratch Race for Sports-Racing Cars complying with Appendix C. 1959 or later, in four Classes:—
(a) Up to 1300 c.c.
(b) 1301 to 2000 c.c.
(c) Over 2000 c.c.
(d) G.T. Class

EVENT 4. A 15-lap Scratch Race for Saloon Cars complying with Appendix J, Group 2, in three Classes:—
(a) Up to 1000 c.c.
(b) 1001 to 2000 c.c.
(c) Over 2000 c.c.

AWARDS

EVENT 1. 1st—£30 2nd—£20 3rd—£15 4th—£10.

EVENT 2. **To the Outright Winner of the Race:** A "Senior Service" Silver Cigarette Box and £50 in cash.
To the Winning Team: "The Senior Service Trophy", and £50 in cash. To each member of the team a Replica.
The Points Scoring System will be notified by the proprietors of "Autosport" and will apply to the series of three races.

EVENT 3. **To the Outright Winner:** "The Scott-Brown Memorial Trophy" and Replica and £50.
In each of the four Classes: 1st—£30 2nd—£20.
(The Outright Winner forfeits his Class award).

EVENT 4. **In each Class** the following Cash Awards: 1st—£20 2nd—£10.

SNETTERTON SPEED TABLE—1 LAP = 2.70 MILES

m.s.	*m.p.h.*	*m.s.*	*m.p.h.*	*m.s.*	*m.p.h.*	*m.s.*	*m.p.h.*	*m.s.*	*m.p.h.*
1·30	108·40	1·45	92·91	2·00	81·30	2·15	72·27	2·30	65·04
1·31	107·21	1·46	92·04	2·01	80·63	2·16	71·74	2·31	64·61
1·32	106·04	1·47	91·18	2·02	79·97	2·17	71·21	2·32	64·18
1·33	104·90	1·48	90·33	2·03	79·32	2·18	70·70	2·33	63·76
1 34	103·79	1·49	89·51	2·04	78·68	2·19	70·19	2·34	63·35
1·35	102·69	1·50	88·69	2·05	78·05	2·20	69·69	2·35	62·94
1·36	101·63	1·51	87·89	2·06	77·43	2·21	69·19	2·36	62·54
1·37	100·58	1·52	87·11	2·07	76·82	2·22	68·70	2·37	62·14
1·38	99·55	1·53	86·34	2·08	76·22	2·23	68·22	2·38	61·75
1·39	98·55	1·54	85·58	2·09	75·63	2·24	67·75	2·39	61·36
1·40	97·56	1·55	84·83	2·10	75·05	2·25	67·28	2·40	60·98
1·41	96·59	1·56	84·10	2·11	74·47	2·26	66·82		
1·42	95·65	1·57	83·38	2·12	73·91	2·27	66·37		
1·43	94·72	1·58	82·68	2·13	73·35	2·28	65·92		
1·44	93·81	1·59	81·98	2·14	72·81	2·29	65·48		

EVENT ONE

A 15-LAP SCRATCH RACE FOR CARS COMPLYING WITH THE INTERNATIONAL FORMULA JUNIOR

LAP RECORD: R. Attwood (Cooper) 97.37 m.p.h.

No.	*Colour*	*Entrant and Driver*	*Car*	*c.c.*
29	W/B	R. G. Pike	Ausper T/3	1100
30	Lt B	Scuderia Light Blue (Dvr. H. P. K. Dibley)	Lola F.J. Mk. 5	1098
31	G	J.R.R.D.S. (Dvr. D. Cuff)	Lotus 18 F.J.	1097
32	W	J.R.R.D.S. (Dvr. J. Mastin)	Lotus 20 F.J.	1097
33	B	J.R.R.D.S. (Dvr. M. Long)	Lotus 20 F.J.	1097
34	G	J.R.R.D.S. (Dvr. M. De-Udy)	Lotus 22 F.J.	1097
35	BRG	R. Brown	Lotus 22 F.J.	1100
36	G	Auto Racing Service (Dvr. J. Pearce)	Lotus 22 F.J.	1098
37	G/O	R. F. Banting	Lotus 20 F.J.	997
38	R	R. Harris (Dvr. J. E. Fenning)	Lotus 20	1098
39	G	D. E. Fletcher	Lotus 20 F.J.	1097
40	BRG/O	J. Mew	Lotus F.J.	1098
41	A	G. G. Smith (Dvr. J. Muirhead)	Lola F.J.	1100
42	G	P. E. Moeller	Fafuir/Ford F.J.	997
43	G	Midland Racing Partnership (Dvr. D. Baker)	Cooper Mk. 2	1098
44	B	Midland Racing Partnership (Dvr. T. B. N.)	Cooper Mk. 3	1098
45	B/Y	A. Wyllie	Lotus 22	1098
46		Team Springbok (Dvr. R. Oltoff)	Brabham Junior	1098
47	B	J.R.R.D.S. (Dvr. H. Morrogh)	Lotus 20	1097

LAP SCORING CHART

	1	2	3	4	5	6	7	8	9	10	11	12	13	14	15
1															
2															
3															
4															
5															
6															
7															
8															

1st..... 2nd..... 3rd..... Winner's Speed..... Fastest Lap.....

Winner's Speed: Mins.....Secs..... **Fastest Lap: Mins.....Secs.....**

NO DOGS ADMITTED

In the interests of safety of human lives, spectators and competitors, DOGS are NOT permitted within the area of the Snetterton Circuit.

Vehicles are taken into the Car Park on condition that the Club shall not be liable for loss of or damage to the vehicle, or of or to any part or accessory therefor, or of or to any animal or thing left in or about or with the vehicle, in whatever way or by whatever means such loss or damage may be caused.

EVENT TWO

A 30-LAP SCRATCH RACE FOR G.T. CARS COMPLYING WITH APPENDIX J, GROUP 3, UP TO 1600 c.c., FOR THE "AUTOSPORT WORLD CUP" AND "SENIOR SERVICE" TEAM TROPHIES

LAP RECORD: Graham Warner (Lotus Elite) 88.69 m.p.h.

DUTCH TEAM

No.	*Colour*	*Entrant and Driver*	*Car*	*c.c.*
1	S	B. Pon	Porsche Abarth Carrera	1580
2	R	A. Bouwmeester	Porsche Super 90	1582
3	R	J. L. W. Blonk	Porsche Super 90	1582
4	R	E. J. Groen	Porsche Super 90	1582
5	B	J. Vetter	M.G. Twin Cam	1589
6	W	C. Van der Leden	Alfa-Romeo Giuletta Sprint Veloce	1290
R 7		T. Hildebrand	Lotus Elite	1220

BRITISH "A" TEAM

8	BRG	Team Turner (Dvr. J. Fergusson)	Turner Climax	1220
9	Brnze	Research Garage (Dvr. Chris Summers)	T.V.R. Grantura	1588
10	G	J. H. Gaston Ltd. (Dvr. P. Gaston)	Austin Healey Sprite	994
11	G	D. C. Barber (Dvr. J. Whitmore)	Lotus Elite	1216
12	G	R. W. Jacobs (Dvr. A. T. Foster)	M.G. Midget	948
14	R/Blk	R. C. Fawdington & Son (Dvr. J. Sutton)	Lotus Elite	1216
15		S. J. C. Minoprio	Marcos	997

BRITISH "B" TEAM

17	R	L. Leston	Lotus Elite	1216
18		P. Jopp	Lotus Elite	
19		D. Stoop	Porsche Carrera	
20	G	D. Buxton	Lotus Elite	1216
21		Gener Engineering (Dvr. B. Shaw)	Lotus Elite	
22		T. Entwhistle	T.V.R.	

TEAM RESERVES

16	G	K. W. Mackenzie	Alex/Turner G.T.	1216
23		M. Johnson	Lotus Elite	
24	G	R. W. Jacobs (Dvr. A. P. Hedges)	M.G. Midget	948
25	R	R. G. Gibbs	Lotus Elite	1220
26	W	R. D. Nathan	Lotus Elite	1216
27	O	Ashley Smithy Garage (Dvr. D. Rees)	Marcos G.T.	997
28				

The following will be the method of points scoring to determine the winning team to-day.

Points will be awarded for the first 12 places and the winning team will receive the "Senior Service Trophy", which will be presented by Mr. L. R. Morgan, Sales Manager of Gallaher Ltd.

Details of awards can be found elsewhere in this programme.

Place:	1	2	3	4	5	6	7	8	9	10	11	12
Points:	16	13	11	10	9	8	7	6	5	4	3	2

Fastest lap: 2 points.

LAP SCORING CHART

	1	2	3	4	5	6	7	8	9	10	11	12	13	14	15
1															
2															
3															
4															
5															
6															
7															
8															
9															
10															

	16	17	18	19	20	21	22	23	24	25	26	27	28	29	30
1															
2															
3															
4															
5															
6															
7															
8															
9															
10															

1st..... 2nd..... 3rd..... 4th.....

5th..... 6th..... 7th..... 8th.....

9th..... 10th..... 11th..... 12th.....

Fastest Lap.....

Winner's Speed..... Fastest Lap.....

Winning Team.....

KEY TO COLOURS

A—Aluminium, Blk—Black, Blk/W—Black and White, Blk/R—Black and Red, B—Blue, B/R—Blue and Red, BRG—British Racing Green, C—Cream, C/B—Cream and Blue, G—Green, G/Gd—Green and Gold, G/R—Green and Red, G/S—Green and Silver, Gy—Grey, Gy/R—Grey and Red, LB—Light Blue, M—Maroon, M/R—Maroon and Red, MB—Midnight Blue, PB—Pale Blue, PA—Polished Alloy, R—Red, S—Silver, W—White, P/Gy—Pearl Grey, G/C—Green Check, B/S—Blue Silver, Gy/B—Grey Blue, Bg—Beige, Bg/R—Beige Red, Chl—Charcoal.

EVENT THREE

A 25-LAP SCRATCH RACE FOR SPORTS-RACING CARS COMPLYING WITH APPENDIX C. 1959 OR LATER, IN FOUR CLASSES

LAP RECORDS: Class A—M. Beckwith (Lotus 23) 93.81 m.p.h.; Class B & C—J. Russell (Cooper Monaco) 96.59 m.p.h.; Class D—M. Parkes (Ferrari Berlinetta) 93.09 m.p.h.

CLASS A—Up to 1300 c.c.:

No.	*Colour*	*Entrant and Driver*	*Car*	*c.c.*
51	R	T. Lanfranchi	Elva Mk. 6	1098
52	Y	P. Boshier Jones	Lotus 23	1098
53	G	L. W. Keens	Lotus 23	1098
55	B	A. V. Hegbourne	Lola Sports	1098
57	R	Normand Ltd. (Dvr. M. G. Beckwith)	Lotus 23	1100
58	B	T. H. Shaddick Ltd. (Dvr. T. H. Shaddick)	Lotus XI Series 2	1098
59	W	Farnborough Racing Enterprise (Dvr. J. Nicholson)	Lola Sports	1098
60		Rotorvic Engineering (Dvr. P. Postlethwaite or S. Fox)	Lola Climax	1098
61	BRG	J. C. Spender	Lotus XI Sports	1220
62	W or Gd	Team Springbok (Dvr. W. G. Ferguson	Lola Sports Racing	1089
63	B	F/O Clydesdale	Lola Sports	1097
64	R	T. P. Hart	Lola Sports 1962	1098
		RESERVES		
54	B/S	Rotorvic Engineering (Dvr. W. Hill)	Lotus Mk. XI	1098
56	G/Gold	H.G.M. Speed Equip (Dvr. R. W. Waters)	Lola Sports/Racing	1097
65	G	D.R.W. Engineering (Dvr. G. Oliver)	D.R.W. Terrier	1097

CLASS B—1301 to 2000 c.c.:

69	B	C. M. M. Williams	Lotus 23	1498
70	W	Capt. A. J. B. Mackreth	Lister/B.M.C.	1490
71	M	R. F. Pierpoint	Lotus XV	1962
		RESERVE		
68	W	W. H. Hartley Jnr.	Sunbeam Alpine	1490

CLASS C—Over 2000 c.c.:

74	B	M. Pendleton	Lister-Jaguar	3442
75		J. O. Coundley	Lister-Jaguar Sports	3781
76	W	"Woodbourne Racing" (Dvr. J. R. M. Boothby)	Jaguar D Type	3442
77	G'metal	R. F. G. Wrottesley	Jaguar D Type	3781
78	G	P. Skidmore	Jaguar D Type	3442
79	G	P. H. Sutcliffe	Jaguar D Type	3800
80	Blk	D. G. Addicott	Lotus XV	3524
81		U. D. T. Laystall (Dvr. G. Hill)	Lotus 19 Monte Carlo	2500

EVENT THREE—*continued.*

CLASS D—G.T. Class:

84		J. Coombs	Jaguar E Type	3781
85	R	Equipe Endeavour (Dvr. M. Parkes)	Ferrari Berlinetta G.T.O.	2883
86	R	Maranello Concessionaires (Dvr. J. Surtees)	Ferrari Berlinetta G.T.O.	2883
87		J. Coombes (Dvr. R. Salvadori)	Ferrari Berlinetta G.T.O.	2993
88		W. E. Sturgess & Sons Ltd. (Dvr. R. P. G. Sturgess)	Jaguar E Type	3781
89		Warnell Motors Ltd. (Dvr. K. Baker)	Jaguar E Type	3781
90		Ecurie Chiltern (Dvr. R. Oltoff)	Austin Healey	2991
		RESERVE		
83	W/B	R. Minklemann Ltd.	Chevrolet Corvette	5359

LAP SCORING CHART

	1	2	3	4	5	6	7	8	9	10	11	12	13
1													
2													
3													
4													
5													
6													
7													
8													
9													
10													

	14	15	16	17	18	19	20	21	22	23	24	25
1												
2												
3												
4												
5												
6												
7												
8												
9												
10												

CLASS A 1st.....2nd.....3rd.....Winner's Speed.....Fastest Lap.....

CLASS B 1st.....2nd.....3rd.....Winner's Speed.....Fastest Lap.....

CLASS C 1st.....2nd.....3rd.....Winner's Speed.....Fastest Lap.....

CLASS D 1st.....2nd.....3rd.....Winner's Speed.....Fastest Lap.....

EVENT FOUR

A 15-LAP SCRATCH RACE FOR SALOON CARS COMPLYING WITH APPENDIX J, GROUP 2, IN THREE CLASSES

LAP RECORDS: Class A—J. Love (Austin Cooper) 78.42 m.p.h.; Class B—P. Harper (Sunbeam Rapier) 79.71 m.p.h.; Class C—M. Parkes (Jaguar) 86.79 m.p.h.

CLASS A—Up to 1000 c.c.:

No.	*Colour*	*Entrant and Driver*	*Car*	*c.c.*
91	Gy	Ecurie Chiltern (Dvr. A. Hedges)	Morris Cooper	997
92	Gy	Langton Garage (Dvr. J. A. Lewis)	Morris Cooper	997
93	Y/W	D. E. Buckett	Austin 7 Saloon	848
94	R/Blk	Scottish Clubman Ltd. (Dvr. W. A. Borrowman Jnr.)	Austin Cooper Mini	997
95	G/W	J. Keith Harris	Morris Mini-Cooper	997
96	Gy	A. D. Rutt	Austin Cooper Mini	997
97	R	P. Cadman (Dvr. Miss Rona Pearson)	Mini-Cooper Saloon	997
98	R/B	M. H. Clare	Mini-Cooper Saloon	997
99	W	Squadra Blez International (Dvr. J. R. Aley or Jean Aley)	Morris Cooper Mini	997
100	Y/W	G. Morgan	Morris Cooper Mini	997
101	Blk/W	Miss E. Jones	Austin Cooper Mini	997
102	R/Blk	R. J. Lamplough	Austin Cooper Mini	998
103	R/Blk	P. Galliford	Morris Cooper Mini	998
104	R	D. Moore (Dvr. Miss Christabel Carlisle)	Austin Cooper	997

CLASS B—1001 to 2000 c.c.:

105	B	Postland Eng. & Trading Co. (Dvr. W. Banks)	Vauxhall VX 4/90	1600
106	Gy	Westover Racing (Dvr. E. Lewis)	Riley 1.5	1532
107	Gy	J. E. Lovett	Borgward Isabella	1498
108	W	Murkett Bros. Ltd. (Dvr. R. Brown)	Vauxhall VX4/90	1508
109	W/B	Tourist Trophy Garage Ltd. (Dvr. B. Aston)	Vauxhall VX4/90	1508
110	Gy	N. T. Lawrence	Borgward Isabella	1533
111	B	Barwell Motors (Dvr. A. Hutcheson)	Riley 1.5	1532
112	W/R	A. Fraser (Dvr. P. Jopp)	Sunbeam Rapier	1592
113	G	A. Fraser (Dvr. P. Pilsworth)	Sunbeam Rapier	1592

CLASS C—Over 2000 c.c.:

114	Lt B	Alexander Engineering Co. (Dvr. C. C. Kelsey)	Chevrolet II	5359
115	W	Alexander Engineering Co. (Dvr. P. G. Sachs)	Chevrolet II	5359
116	P Gy	J. Coombs (Dvr. G. Hill)	Jaguar 3.8	3781
117	P Gy	J. Coombs (Dvr. R. Salvadori)	Jaguar 3.8	3781
118	Dk B	Equipe Endeavour (Dvr. M. Parkes)	Jaguar 3.8	3781
119	Dk B	Equipe Endeavour (Dvr. J. Sears)	Jaguar 3.8	3781

EVENT FOUR—*continued.*

LAP SCORING CHART

	1	2	3	4	5	6	7	8	9	10	11	12	13	14	15
1															
2															
3															
4															
5															
6															
7															
8															

CLASS A 1st.....2nd.....3rd.....Winner's Speed.....Fastest Lap.....

CLASS B 1st.....2nd.....3rd.....Winner's Speed.....Fastest Lap.....

CLASS C 1st.....2nd.....3rd.....Winner's Speed.....Fastest Lap.....

HOLBAY

The Firm that is famous for Racing Engines now offers Tuning Conversions for your Anglia or Classic.

Please send for illustrated catalogue and price list from: Holbay, Hollesley, Woodbridge, Suffolk or Telephone Shottisham 687.

Fit the best obtainable from the firm who's HOLBAY—FORD engines are used in these racing cars:—

BRABHAM—M.R.D. + ELVA + LOLA + LOTUS
COOPER + MERLYN + TOJEIRO + TOMASO

MORRIS COMMERCIAL

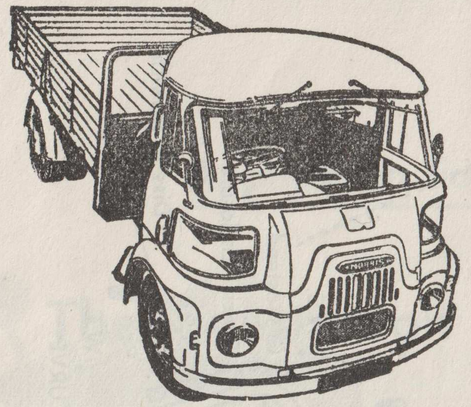

BOSHIER

"The Nuffield People"

MORRIS

MINI MINOR

WOLSELEY

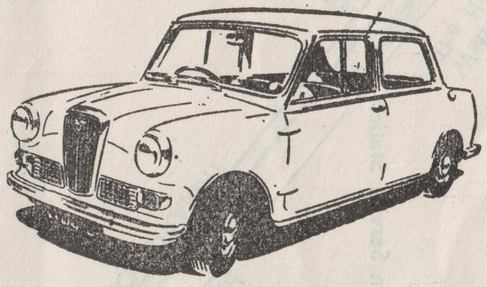

HORNET

RILEY

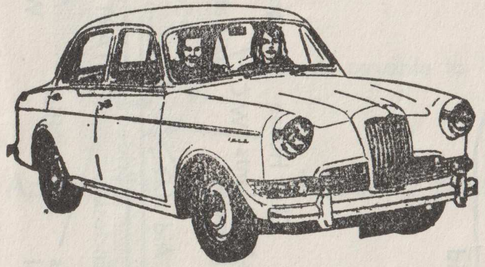

RILEY 1·5

M.G.

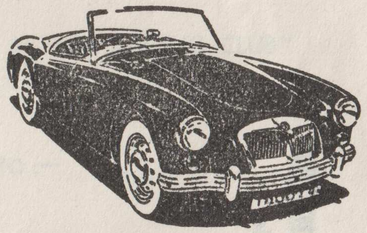

M.G.A.

BOSHIER OF NORWICH LTD

CHAPEL FIELD ROAD GARAGES, NORWICH

TEL: 24184/5/6

AEC

COMMERCIALS

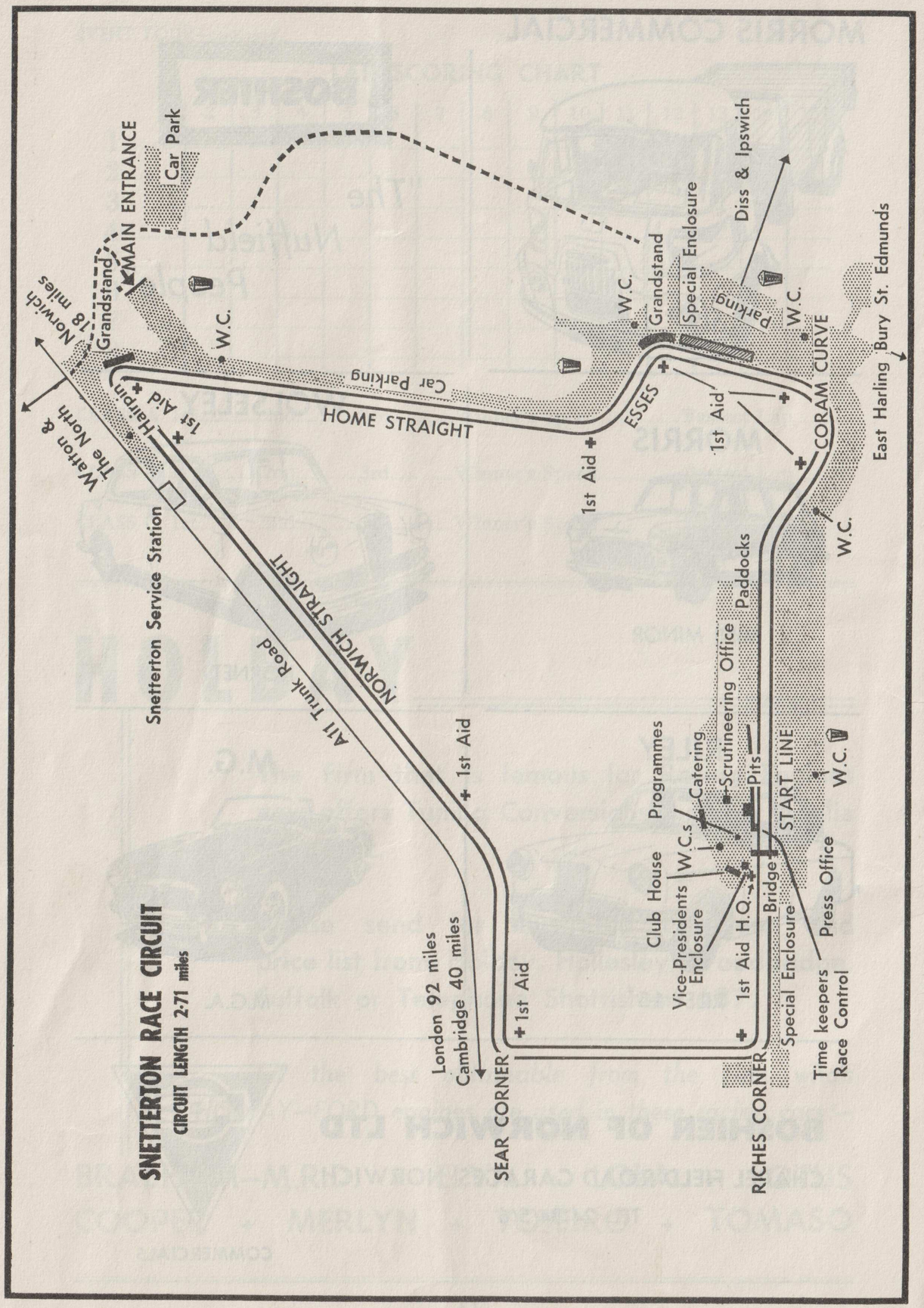

Application Form for Membership

The Snetterton Motor Racing Club

Name.....

Permanent Address.....

.....

I enclose herewith.....to value of £.....to cover

First year's subscription Adult Member 25/- Family 40/-

Cheques to be made payable to "SNETTERTON MOTOR RACING CLUB"

Application Form and Fees to be forwarded to:—

Snetterton Motor Racing Club, Old Buckenham Hall, Norwich

MOTOR RACING

Sunday, 2nd September, 1962

S.M.R.C. Meeting

Saturday, 29th September, 1962

National Open 'Molyslip Trophy'
'Vanwall Trophy' and
Autosport '3 Hours'

MOTOR RACING IS DANGEROUS

and spectators attending this track do so

ENTIRELY AT THEIR OWN RISK

" It is a condition of admission that all persons having any connection with the promotion and/or organization and/or conduct of the meeting, including the owners of the land and the drivers and owners of the vehicles and passengers in the vehicles, are absolved from all liability arising out of accidents causing damage or personal injury to spectators or ticket holders."

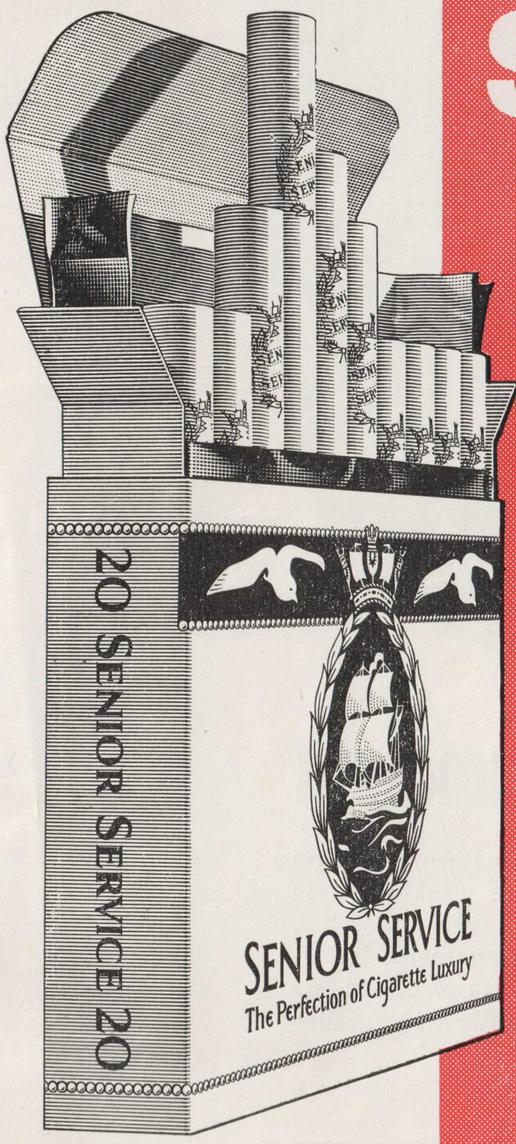

SENIOR SERVICE
Satisfy

fine tobacco

firmly filled

full size

THE OUTSTANDING CIGARETTE OF THE DAY

STRAIGHT THROUGH

There's a lot to be gained from looking through *The Motor*. Each week there is something to interest every motorist. Whether you are seeking improved performance, detailed race reports or day-to-day motoring topics, you'll find *The Motor* livelier right through.

THE Motor

every Wednesday *one shilling & threepence*

SWP6016 PRINTED BY THE SOMAN-WHERRY PRESS LTD., NORWICH