SNETTERTON MOTOR RACING CIRCUIT

VANWALL TROPHY AND AUTOSPORT WORLD CUP

Saturday, 6th August, 1960

OFFICIAL PROGRAMME 2/6

ORGANISED BY THE SNETTERTON MOTOR RACING CLUB

BOSHIER

for

CARAVANS

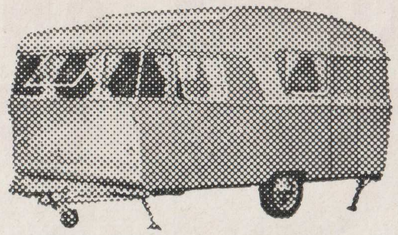

Sprite, Coventry Steel, Dovedale, Knowsley, Lissett, Premier and Thomson
(at the Showground Garage, Costessey)

COMMERCIALS

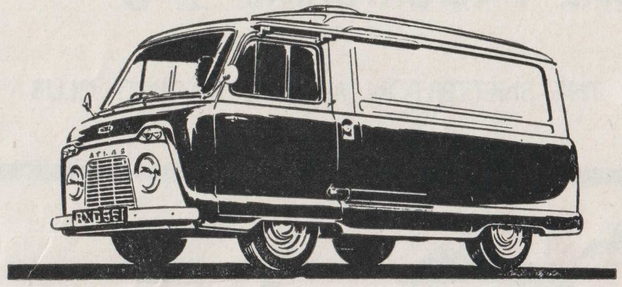

Morris Commercial (at Norwich and Gorleston), **Commer** (Reepham), **Standard** and **Land-Rover** (Southwold) and **Guy** (Norwich)

& CARS

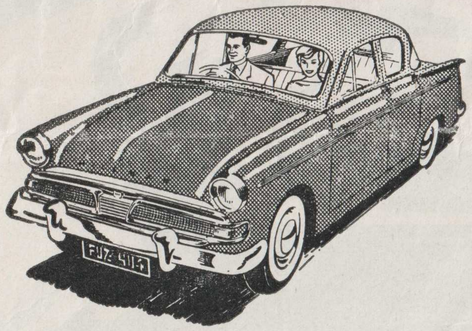

M.G., Morris, Wolseley, Riley (Norwich), **Renault, Citroen, Fiat** (Gorleston), **Standard** and **Triumph** (Southwold), **Hillman** (Reepham)
Alvis

BOSHIER OF NORWICH LTD

CHAPEL FIELD ROAD GARAGES, NORWICH
Telephone: 24184 (3 lines)

Branches at:

REEPHAM Telephone 295
SOUTHWOLD Telephone 2125
GORLESTON Telephone 23

VANWALL TROPHY AND AUTOSPORT WORLD CUP

AT THE SNETTERTON CIRCUIT

On Saturday, 6th August, 1960

R.A.C. Permit No. 140

Organizing Committee : The Competitions Committee of The Snetterton Motor Racing Club

President : Capt. J. W. N. Bunbury

Vice-Presidents : J. L. E. Ogier and Brian Lister

Chairman : C. Morton

Officials

R.A.C. Steward : John Gott

S.M.R.C. Stewards : Capt. J. W. N. Bunbury, S. J. Boshier, B. Lister

Judges of Fact : Maj. J. Law, R. Rayner and J. H. Sarginson

Clerk of the Course : Cmdr. P. E. Heseltine, R.N.

Chief Marshal : P. Lacey

Timekeepers : H. Shuttleworth, R. Allcock, F. A. Lowe and C. Toplis

Chief Scrutineer : R. J. Soanes

Race Day Secretary : Cavendish Morton

Secretary of the Meeting : Oliver Sear

Press Officer : Speed Sport Services

Commentators : D. V. Allen and W. Barlow

Medical Officers : Drs. J. Stuart, M. Liscombe, K. Knowles, D. Dickie and I. N. S. Healde

SERVICES

R. C. Edmondson Ltd., Fakenham.
Boshier of Norwich Ltd.
E. E. Smith & Sons Ltd., Attleborough.
Browns Autos, Wisbech.

Course Car : By courtesy of Boshier of Norwich Limited

ACKNOWLEDGMENTS

All those who are on duty as Marshals at this meeting.
St. John Ambulance Brigade
The British Red Cross Society
The Civil Defence Department, Lowestoft.

Amplification by E.R.A. Co. Ltd., Norwich

"AUTOSPORT" THE WORLD CUP

Instituted in 1959, the " Autosport " World Cup for Grand Touring Cars has become an outstanding success. So far, the contest has been confined to Holland and Great Britain, but any other nation is eligible to compete in the future. Again, an engine capacity limit of 1,600 c.c. has been imposed, as few larger cars are raced in Holland.

At Zandvoort in July 1959, the British team were beaten resoundingly by the Dutch, but turned the tables at Brands Hatch on August Bank Holiday. However, so great was the Dutchmen's lead, that the G.B. boys could not surpass their total.

This year, the Dutch have just two points advantage, and Great Britain will be all out to win the handsome World Cup. The Netherlands men will be led by Wim Poll in his 90S Porsche, who was outright winner of the Zandvoort race. British team captain is ex-racing driver Dick Jacobs, whose " Twin-Cam " M.G's will be driven by Alan Foster and Tommy Bridger. Also in the team are the fast Lotus Elites of Chris Summers, Graham Warner and John Whitmore, the two last-named being raced under the " Chequered Flag " banner. Paddy Gaston's place is taken by Pat Fergusson (Elva Courier).

Scoring has been altered from Zandvoort, owing to the two 20-lap heats. In each event points will be awarded as follows :—1st 6, 2nd 5, 3rd 4, 4th 3, 5th 2, and 6th 1, with 1 point for fastest lap in each heat.

This is the first all-Dutch team to race at Snetterton.

FLAG SIGNALS

RED—Signal for complete and immediate stop.

YELLOW (waved)—Great danger, be prepared to stop.

YELLOW (motionless)—Take care, danger.

BLUE (waved)—Another competitor is trying to overtake you.

BLUE (motionless)—Another competitor is following you very closely.

YELLOW with vertical **RED STRIPES**—Take care, oil has been spilt somewhere on the road.

WHITE—An ambulance or service car is on the circuit.

BLACK shown with number—Signal for car bearing that number to stop at pits on next lap.

BLACK with **WHITE CHEQUERED**—Signal for end of race.

JOIN THE SNETTERTON MOTOR RACING CLUB

APPLICATION FORM FOR MEMBERSHIP ON PAGE 12

PROGRAMME

First event will be at 2 p.m.

Event 1. A 20-lap scratch race for Cars entered in the 1960 Autosport Championship, Classes (a) and (c) **and** Cars entered in the Autosport " World Cup " Championship.

Event 2. A 10-lap scratch race for Cars complying with the International Formula Junior.

Event 3. A 25-lap scratch race for Cars complying with the International Formula II (and Formula Junior).

Event 4. A 20-lap scratch race for Cars entered in the 1960 Autosport Championship, Class (b) and Cars entered in the Autosport " World Cup " Championship.

AWARDS

Event 1. **Autosport Championship** each class. 1st—£15 2nd—£10 3rd—£5.

Event 2. 1st—a Club Trophy and the following cash awards :
1st - £30 2nd - £25 3rd - £20 4th - £15 5th - £10
6th - £10 7th - £10 8th - £10.

Event 3. The Winner—the Vanwall Trophy and Replica (Trophy to be held for one year) and the following cash awards : 1st - £30 2nd - £25 3rd - £20.

Event 4. **" WORLD CUP " AWARDS** £250
To the Winner of the " World Cup " Races on an aggregate of points will receive the Samengo-Turner Trophy. The runner-up will receive the Les Leston Trophy. Souvenir awards will be presented to both teams by Autosport.
Autosport Championship—Class A
1st - £15 2nd - £10 3rd - £5.

KEY TO COLOURS

A—Aluminium, Blk.—Black, Blk./W—Black and White, Blk./R—Black and Red, B—Blue, B/R—Blue and Red, B.R.G.—British Racing Green, C—Cream, C/B—Cream and Blue, G—Green, G/Gd—Green and Gold, G/R—Green and Red, G/S—Green and Silver, Gy—Grey, Gy/R—Grey and Red, L.B—Light Blue, M—Maroon, M/R—Maroon and Red, M.B—Midnight Blue, P.B.—Pale Blue, P.A—Polished Alloy, R—Red, S—Silver, W—White, P/Gy—Pearl Grey, G/C—Green Check B/S—Blue Silver, Gy/B—Grey Blue, Bg—Beige, Bg/R—Beige Red, Chl—Charcoal

SNETTERTON SPEED TABLE—1 LAP=2.70 MILES

m.s.	*m.p.h.*	*m.s.*	*m.p.h.*	*m.s.*	*m.p.h.*	*m.s.*	*m.p.h.*	*m.s.*	*m.p.h.*
1·30	108·40	1·45	92·91	2.00	81·30	2·15	72·27	2·30	65·04
1·31	107·21	1·46	92·04	2·01	80·63	2·16	71·74	2·31	64·61
1·32	106·04	1·47	91·18	2·02	79·97	2·17	71·21	2·32	64·18
1·33	104·90	1·48	90·33	2·03	79·32	2·18	70·70	2·33	63·76
1·34	103·79	1·49	89·51	2·04	78·68	2·19	70·19	2·34	63·35
1·35	102·69	1·50	88·69	2·05	78·05	2·20	69·69	2·35	62·94
1·36	101·63	1·51	87·89	2·06	77·43	2·21	69·19	2·36	62·54
1·37	100·58	1·52	87·11	2·07	76·82	2·22	68·70	2·37	62·14
1·38	99·55	1·53	86·34	2·08	76·22	2·23	68·22	2·38	61·75
1·39	98·55	1·54	85·58	2·09	75·63	2·24	67·75	2·39	61·36
1·40	97·56	1·55	84·83	2·10	75·05	2·25	67·28	2·40	60·98
1·41	96·59	1·56	84·10	2·11	74·47	2·26	66·82		
1·42	95·65	1·57	83·38	2·12	73·91	2·27	66·37		
1·43	94·72	1·58	82·68	2·13	73·35	2·28	65·92		
1·44	93·81	1·59	81·98	2·14	72·81	2·29	65·48		

THE PEOPLE IN THE KNOW—

The TUNING SPECIALISTS

USE AND RECOMMEND

Auto-Moly

ALEXANDER ENGINEERING
Haddenham

BUTLER'S MOTORS
St. Albans

COLIN CAMPBELL MOTORS
Blackburn

RALLY EQUIPMENT
Colindale, N.W. 9

LES. LESTON LTD.
High Holborn

WOODYATT'S LTD.
Melvern

WILLMENT SPEED SHOP
Twickenham

V. W. DERRINGTON
Kingston

PERFORMANCE CARS LTD.
Windmill Garage
Great West Road
Brentford, Middlesex

MICHAEL CHRISTIE MOTORS
LTD. Aylesbury, Bucks

ALBANY PARK SERVICE
STATION, Kingston

JACOB'S
(Mill Garage), Woodford

MARSHALL'S TUNING SERVICE
Hampstead, N.W. 6

BUCKLER CARS LTD.
Crowthorne

SPEEDEX ACCESSORIES LTD.
Luton

DOWTON ENGINEERING
Salisbury

MOTOR BOOKS
St. Martins Lane, W.C. 2

CROWN GARAGES
(The Sports Car Specialists)
Egham, Surrey

WILEN ENGINEERING
Esher, Surrey

Because they want UTMOST PERFORMANCE with ABSOLUTE RELIABILITY

CHARHAM PRODUCTS LTD

5a MARKET PLACE, ACTON, W.3 ACOrn 5263

10.4.61

EVENT ONE

A 20-lap SCRATCH RACE for Cars entered in the Autosport World Cup running together with Cars entered in the 1960 Autosport Championship, Classes B and C.

WORLD CUP RACE

No.	*Colour*	*Driver*	*Entrant*	*Car*	*c.c.*
DUTCH TEAM :					
1	Blk	O. Rosenblatt ...	Racing Team Zandvoort	M.G.A.	1490
2	B	J. Vetter	Driver	M.G. Twin Cam ...	1589
3	R	R. Dooyes ...	Driver	Porsche S90 ...	1582
4	R	A. Bouwmeester ...	Driver	Porsche S90 ...	1582
5	Cr	C. Van Dyk ...	Driver	Porsche 1600S ...	1582
6	O	W. L. Poll ...	Driver	Porsche S90 ...	1582
7	O	J. L. E. Blonk ...	Driver	Porsche Coupe ...	1582
BRITISH TEAM :					
10	Blk/W	G. Warner ...	Chequered Flag Ltd.	Lotus Elite GT ...	1216
11	G	A. T. Foster ...	R. W. Jacobs ...	M.G.A.	1589
12	G	T. Bridger ...	R. W. Jacobs ...	M.G.A.	1589
14	B	C. Summers ...	Equipe Arden ...	Lotus Elite ...	1216
15		P. Ferguson ...	Driver	Elva Sports ...	1596
16	G	J. Whitmore ...	Driver	Lotus Elite ...	1220

AUTOSPORT CHAMPIONSHIP

CLASS B :					
93	B	A. J. Nurse ...	Driver	Lotus Elite ...	1216
94	R	R. Vincent ...	Driver	Lotus Elite ...	1220
95	Dk B	D. M. D. Prophet	Driver	Elva Courier ...	1588
96	R	R. B. Ide	Octagon Stable ...	M.G.A. 1600 ...	1588
97	B.R.G.	J. Graydon-Whitehead	Driver	Elva Courier ...	1489

In addition Cars Nos. 10, 11, 12, 14, 15, 16 running in " World Cup " are running in this Class as well.

CLASS C :					
100	Blk/Gy	R. A. Gibson ...	Driver	Jaguar XK120 ...	3781
101	R	H. P. K. Dibley ...	Driver	A.C. Ace	1991
102	B	B. McCowen ...	Scuderia Light Blue	A.C. Bristol ...	1971
103	R/Blk	R. E. Snow ...	Octagon Stable ...	Austin-Healey 3000	2912 SCRAP
104	R	J. Noble	Octagon Stable ...	Austin-Healey 3000	2912
105	B	D. Hobbs	Driver	Jaguar XK140 DHC	3442
106	Gy	P. Bolton	Bolton of Leeds Ltd.	A.C. Ace	1971
107	B.R.G.	R. F. Bloxam ...	Driver	Frazer-Nash F.Hd. Coupe	1971
108	G	J. Sutton	Driver	Austin-Healey BM1	2660
109	R	D. G. Dixon ...	Ecurie Chiltern ...	Austin-Healey 3000	2912

To assist spectators to identify the " World Cup " Cars, prominent rings have been painted round the Car numbers as follows :—

BRITISH TEAM ... ... DARK BLUE
DUTCH TEAM ... ... BRIGHT ORANGE

Lap Chart for this event follows on the next page :—

WILL SPECTATORS PLEASE REFRAIN FROM WALKING ON THE CROPS

LAP SCORING CHART

To record position of cars for each lap place number of first car in space 1/¹ and second car 2/¹, and so on.

	1	2	3	4	5	6	7	8	9	10
1	100	✓	✓	10	✓	10	✓	✓	✓	10
2	10	✓	✓	106	✓	106	✓	✓	✓	106
3	106	✓	✓	6	✓	12	✓	100	✓	100
4	6	✓	✓	12	✓	6	11	11	6	6
5	14	11	12	11	✓	11	6	6	12	12
6	11	14	11	108	100	100	100	12	11	11
7	4	12	108	14	108	14	14	14	14	14
8	108	108	14	100	14	108	108	✓	✓	4

SPUN

WENT DOWN INSIDE 3 WORDS

SPUN

	11	12	13	14	15	16	17	18	19	20
1	10	✓	✓	10	10	✓	✓	10	10	10
2	106	✓	✓	106	106	✓	✓	106	106	106
3	100	✓	✓	100	✓	✓	✓	100	12	12
4	6	12	✓	12	✓	✓	✓	12	6	6
5	12	6	✓	6	✓	✓	✓	6	100	100
6	11	14	✓	14	✓	✓	✓	14	14	14
7	14	11	✓	11	✓	✓	✓	11	11	11
8	4	4	✓	4	✓	✓	✓	4	4	4

83.81

WORLD CUP RACE: 1st 10 2nd 12 3rd 6 Winner's Speed ..... Fastest Lap 85.58

CLASS B 1st 10 2nd 12 3rd 14 Winner's Speed ..... Fastest Lap .....

CLASS C 1st 106 2nd 100 3rd 107 Winner's Speed ..... Fastest Lap 85.25

MOTOR RACING IS DANGEROUS

and spectators attending this track do so

ENTIRELY AT THEIR OWN RISK

"It is a condition of admission that all persons having any connection with the promotion and/or organization and/or conduct of the meeting, including the owners of the land and the drivers and owners of the vehicles and passengers in the vehicles, are absolved from all liability arising out of accidents causing damage or personal injury to spectators or ticket holders."

EVENT TWO

Lap Record: M. B. McKee 90.84 m.p.h.

A 10-lap SCRATCH RACE for Cars complying with the International Formula Junior.

No.	*Colour*	*Driver*	*Entrant*	*Car*	*c.c.*
20	Blk	M. G. Wills ...	Driver	Lola F.J.	990
21	G	R. A. Hudson ...	Team Triple "S" ...	Elva Junior ...	993
22	G	M. Woodley ...	Driver	Cooper F.J. ...	998
23	B	E. J. B. Mitchell ...	Huddersfield Motor Racing Team	Lotus Junior ...	997
24	G	J. D. Lewis ...	Driver	Lola Junior ...	997
25	R	C. J. D. Berridge...	Driver	Terrier F.J. Mk. IV	997
26	B	J. W. Goodwin ...	Driver	Gemini F.J. Mk. II	996
27	G	G. Morgan ...	Driver	Cooper F.J. ...	950
28	G	P. Ellis	Driver	Lotus Junior ...	996
29	B	H. P. K. Dibley ...	Driver	Lola F.J.	997
30	G	C. Johnson ...	J.R.R.D.S.	Lotus F.J. ...	990
31	Pale G	G. Warner ...	The Chequered Flag Ltd.	Gemini	998
32	Y/G	R. Brown (or G. Hurst)	R. Brown	Paragon F.J. ...	997
33	S	A. B. Rees ...	Driver	Lola-Ford F.J. ...	996
34	G/S	J. Hine	John Hine Cars Ltd.	Lotus F.J. ...	997
35	W	C. Dietrich ...	Elva Cars Ltd. ...	Elva Junior ...	1100
36	G	F. Gardiner ...	F. Gardiner ...	Cooper F.J. ...	997
37	W	A. R. Slotemaker...	Driver	Elva-Hirondelle F.J.	980
38	Blk/W	J. A. B. Taylor ...	Cambridge Racing...	Lola Junior ...	1000
39	B	R. J. W. Utley (or N. R. Hicks)	Team Thercel ...	Caravelle Junior ...	997
40		J. Brown	G. A. Henrotte ...	Lotus Junior ...	997
41	G	M. Niven	Driver	Lotus F.J. ...	1498
42	G	J. Kenyon ...	Driver	Lotus F.J. ...	997
43	G	C. Steele	Lola Cars Ltd. ...	Lola Junior ...	996
44	R	R. Prior	Lola Cars Ltd. ...	Lola Junior ...	996
45	G	P. Ashdown ...	Lola Cars Ltd. ...	Lola Junior ...	996
46		T. Parnell ...	R. R. H. Parnell ...	Lotus F.J. ...	997
47		C. Summers ...	Driver	Lotus F.J. ...	997
48		M. B McKee ...	Jim Russell ...	Lotus F.J. ...	997
49		B. R. Hart ...	Terrier Auto Motive Developments	Terrier F.J. ...	997

T. LOSE

LAP SCORING CHART

To record position of cars for each lap place number of first car in space 1/¹ and second car 2/¹, and so on.

	1	2	3	4	5	6	7	8	9	10
1	44	✓	✓	✓	✓	44	✓	✓	✓	44
2	48	✓	✓	✓	✓	48	✓	✓	✓	48
3	34	✓	✓	✓	✓	45	✓	✓	✓	45
4		45	✓	✓	✓	34	✓	✓	✓	34
5		30	✓	✓	✓	30	30	✓	✓	30
6		46	28	✓	✓	28	✓	✓	✓	28
7			46	✓	46	46	✓	✓	✓	46
8			33	33	✓	33	✓		✓	33

1st 44 2nd 48 3rd 45 Winner's Speed 91.08 Fastest Lap 95.24

Winner's Speed : Mins. ..... Secs. ..... Fastest Lap : Mins. 1 Secs. 42.4

EVENT THREE

A 25-lap SCRATCH RACE for Cars complying with the International Formula II (and Formula Junior)

No.	*Colour*	*Driver*	*Entrant*	*Car*	*c.c.*
51	G	~~K. Ballisat~~ (or V. Wilson)	Equipe Prideaux ...	Cooper F.II 1959/60	1475
52	G	N. R. Hicks ...	Team Thercel ...	Lotus F.II ...	1475
53	G	B. Halford ...	John Fisher ...	Cooper F.II ...	1475
~~54~~	~~G/Y~~	~~R. Carter ... ...~~	~~R. M. Carter ...~~	~~Cooper Climax F.II~~	~~1475~~
55	G/S	K. G. Finney ...	Spa Racing (Engs.) Ltd.	Lotus F.II Racing	1475
~~56~~	~~G~~	~~J. Whitmore ...~~	~~J. L. E. Ogier ...~~	~~Cooper F.II ...~~	~~1475~~
57	G	E. T. Maggs ...	J. L. E. Ogier ...	Cooper F.II ...	1475
58	G	G. Ashmore ...	Driver	Cooper F.II ...	1500
59	G	J. R. Lewis ...	H. & L. Motors Ltd.	Cooper F.II ...	1500
60	G/R	J. Sears	Yeoman Credit Racing Team	Cooper F.II GP ...	1496
61	G	T. Marsh	Driver	Cooper F.II ...	1475
62	Blk/O	K. Twisk	The Tulip Stable ...	Cooper-Climax F.II	1475
63	G	F. Gardner ...	Driver	Lotus F.II ...	1476
~~64~~	~~Blk/S~~	~~D. Hulme ...~~	~~N.Z.I.G.P. ... ...~~	~~Cooper F.II ...~~	~~1475~~
65	Blk/S	G. Lawton ...	N.Z.I.G.P.	Cooper F.II ...	1475
~~66~~	~~G~~	~~R. Salvadori ...~~	~~G. T. Atkins ...~~	~~Cooper F.II ...~~	~~1495~~
67		A. Brooke ...	Driver	Lotus F.II ...	1498
68		S. Hart	J.B.W. Car Co. ...	Cooper F.II ...	1475
69		D. Watson ...	G. A. Henrotte ...	Lotus F.II ...	1500
70	G	M. Niven	Driver	Lotus F.II ...	1498
71		T. Parnell ...	R. R. H. Parnell ...	Cooper F.II ...	1475
72		P. Ashdown ...	Lola Cars Ltd. ...	Lola F.II (Smith)...	1499
73		J. Campbell-Jones		Cooper F.II ...	1475
74		Geoff Duke ...	R. R. H. Parnell ...	Lotus F.II ...	1475
75		M. B McKee ...	Jim Russell ...	Cooper F.II ...	1475
76		B. Collombe ...	Driver	Cooper F.II ...	1475

LAP SCORING CHART

	1	2	3	4	5	6	7	8	9	10	11	12	13	14	15
1	65	75	✓	✓	75	✓	75	✓	75	✓	✓	✓	✓	✓	75
2	75	65	53	59	✓	✓	✓	✓	59	✓	✓	✓	✓	✓	59
3	48	53	59	53	65	✓	65	✓	65	✓	✓	✓	✓	✓	65
4		54	65	65	53	✓	53	✓	53	✓	✓	✓	✓	✓	54
5		58		68	58	54	54	✓	54	✓	✓	✓	✓	✓	53
6		60		54	54	61	61	✓	77	61	✓	✓	✓	✓	61
7				69	77	60	77	✓	61	77	✓	✓	✓	✓	77
8				74	74	77	74	51	51	51	✓	✓	✓	51	51

	16	17	18	19	20	21	22	23	24	25
1	75	✓	✓	75	✓	✓	75	✓	✓	75
2	59	✓	✓	59	✓	✓	59	✓	✓	59
3	65	✓	✓	65	✓	✓	65	✓	✓	65
4	57	✓	✓	57	✓	✓	57	✓	✓	57
5	53	✓	✓	53	✓	✓	53	✓	✓	53
6	61	✓	✓	61	✓	✓	61	✓	✓	61
7	77	✓	✓	77	✓	✓	77	✓	✓	77
8	51	✓	✓	51	✓	✓	51	✓	✓	51

1st 75 2nd 59 3rd 57 Winner's Speed 95.07 Fastest Lap 96.48

Winner's Speed : Mins. ..... Secs. ..... Fastest Lap : Mins. 1 Secs. 42

NO SECOND GEAR

Motorcycles... Scooters... 3-wheelers...

NEW AND USED

You get the best from

KING'S OF OXFORD

on the best of easy terms

King's terms mean "Make-your-own-Terms"—terms which ensure that YOU are satisfied, that YOU get exactly what YOU want.

And you can get it right away for we can give immediate delivery of almost any make and model. Call in and see for yourself our marvellous selection.

NO GUARANTORS **NO** REFERENCES **NO** ENQUIRIES

KING'S OF OXFORD

SPROWSTON ROAD, NORWICH

AND AT

MILL ROAD, GREAT YARMOUTH

Open 9 a.m.–7 p.m. every day accept Thursdays, open 9 a.m.–1 p.m.

EVENT FOUR

A 20-lap SCRATCH RACE for Cars entered in the Autosport " World Cup " running together with Cars entered in the Autosport Championship, Class A.

WORLD CUP RACE

DUTCH TEAM :

No.	*Colour*	*Driver*	*Entrant*	*Car*	*c.c.*
1	Blk	O. Rosenblatt ...	Racing Team Zandvoort	M.G.A.	1490
2	B	J. Vetter	Driver	M.G. Twin Cam ...	1589
3	R	R. Dooyes ...	Driver	Porsche S90 ...	1582
4	R	A. Bouwmeester ...	Driver	Porsche S90 ...	1582
5	Cr	C. Van Dyk ...	Driver	Porsche 1600S ...	1582
6	O	W. L. Poll ...	Driver	Porsche S90 ...	1582
7	O	J. L. W. Blonk ...	Driver	Porsche Coupe ...	1582

BRITISH TEAM :

10	Blk/W	G. Warner ...	Chequered Flag Ltd.	Lotus Elite GT ...	1216
11	G	A. T. Foster ...	R. W. Jacobs ...	M.G.A.	1589
12	G	T. Bridger ...	R. W. Jacobs ...	M.G.A.	1589
14	B	C. Summers ...	Equipe Arden ...	Lotus Elite ...	1216
15		P. Ferguson ...	Driver	Elva Sports ...	1596
16	G	J. Whitmore ...	Driver	Lotus Elite ...	1220

AUTOSPORT CHAMPIONSHIP

CLASS A :

79	G	R. Bryant... ...	Driver	Turner 950 ...	948
80	Cr	F. R. Gerard ...	Driver	Turner-B.M.C. " 950 " Sports	948
81	G	S. J. Scrimgeour ...	Driver	Turner 950 ...	990
82	G	J. H. Gaston ...	Driver	Austin-Healey Sprite	990
83	R	H. W. G. Elwes ...	Driver	Austin-Healey Sprite	948
84	G	G. Morgan ...	Team Barwell ...	Turner Sports ...	950
85	B	H. R. Vincent ...	Driver	Austin-Healey Sprite	948
86	G	K. W. Mackenzie ...	Driver	Alexander-Turner " 950 "	992
87	R	R. Falconer ...	G. A. Manley ...	Turner 950 ...	948
88	B/R	J. Green	C. J. Green ...	Fairthorpe Electron Minor	997

Lap Chart for this event follows on the next page :—

SEPT. 4th
MOTOR CYCLE RACING

SEPT. 17th
SATURDAY
INTERNATIONAL LOMBANK TROPHY & AUTOSPORT "3 HOURS" MEETING

OCT. 9th
B.R.S.C.C. MEETING

Please Dispose of your Litter at home – not here !

LAP SCORING CHART

To record position of cars for each lap place number of first car in space 1/¹ and second car 2/¹, and so on.

	1	2	3	4	5	6	7	8	9	10
1	6	10	10	✓	✓	10	✓	✓	✓	10
2	10	6	✓	✓	✓	6	✓	✓	✓	6
3	82	12	✓	✓	✓	12	✓	✓	✓	12
4	12	82	4	✓	✓	4	✓	✓	✓	4
5	84	4	11	✓	✓	11	✓	✓	✓	11
6	4	84	82	✓	✓	83	82	✓	✓	82
7	11	11	84	✓	✓	84	✓	✓	✓	84
8	86	2	2	✓	15	15	✓	✓	✓	15

	11	12	13	14	15	16	17	18	19	20
1	10	✓	✓	✓	10	✓	✓	10	✓	10
2	6	✓	✓	✓	6	✓	✓	6	✓	6
3	12	12	✓	✓	12	✓	✓	12	✓	12
4	11	4	✓	✓	4	✓	✓	4	✓	4
5	4	11	✓	✓	11	✓	✓	82	✓	82
6	82	✓	✓	✓	82	✓	✓	11	2	2
7	24	✓	15	✓	15	✓	✓	15	15	15
8	15	✓	84	✓	2	✓	✓	2	11	80

WORLD CUP RACE : 1st.....2nd.....3rd.....Winner's Speed.....**Fastest Lap**.....

CLASS (A) 1st..... 2nd..... 3rd..... Winner's Speed..... **Fastest Lap**.....

Patrons are warned not to purchase Commodities from unauthorized persons. If molested to this effect, please report to the Police or the Official Stewards.

AFTER THE MEETING NO TRAFFIC IS PERMITTED ON THE CIRCUIT WITHOUT SPECIFIC PERMISSION OF THE CLERK-OF-THE-COURSE OR TRACK MANAGER

NO DOGS ADMITTED

In the interest of safety of human lives, spectators and competitors, DOGS are NOT permitted within the area of the Snetterton Circuit.

Vehicles are taken into the Car Park on condition that the Club shall not be liable for loss of or damage to the vehicle, or of or to any part or accessory therefor, or of or to any animal or thing left in or about or with the vehicle, in whatever way or by whatever means such loss or damage may be caused.

Application Form for Membership

The Snetterton Motor Racing Club

Name .....

Permanent Address .....

.....

I enclose herewith ..... to value of £ ..... to cover

First year's subscription. Adult Member £1 Family £1 10s.

Cheques to be made payable to "SNETTERTON MOTOR RACING CLUB"

Application Form and Fees to be forwarded to:—

Snetterton Motor Racing Club, Old Buckenham Hall, Norwich

FORTHCOMING EVENTS

Motor Racing

SEPTEMBER 17th
INTERNATIONAL LOMBANK TROPHY AND AUTOSPORT "3 HOURS" BRM COOPER

October 9th
B.R.S.C.C. RACE MEETING

Motor Cycle Racing

September 4th

Don't forget to book these dates!

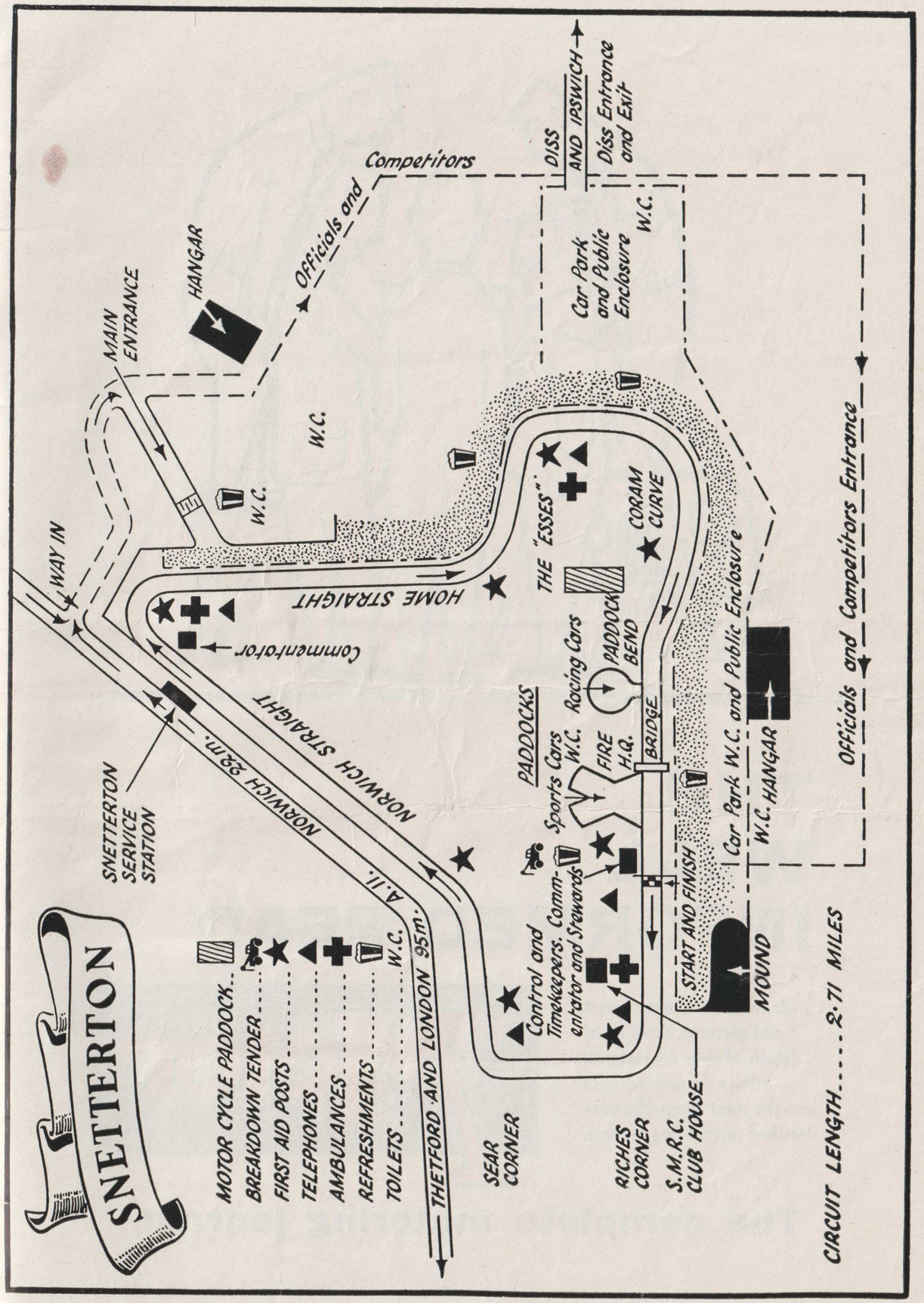

Printed by The Soman-Wherry Press Ltd., Norwich

THE WELL INFORMED READ

. . . for the best sports reports
and pictures, road tests,
details of new accessories,
advice on maintenance
and the most comprehensive
classified advertising section.

The Motor

The complete motoring journal

EVERY WEDNESDAY ONE SHILLING