SNETTERTON MOTOR RACING CIRCUIT

Norfolk Trophy Race Meeting

Sunday, 24th April, 1960

OFFICIAL PROGRAMME 2/6

ORGANISED BY THE BRITISH RACING AND SPORTS CAR CLUB LTD.

BOSHIER

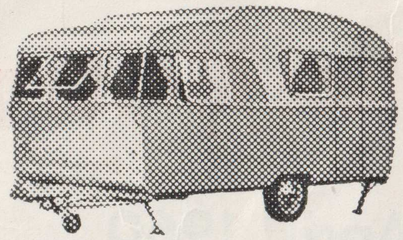

for

CARAVANS

Sprite, Coventry Steel, Dovedale, Knowsley, Lissett, Premier and Thompson
(at the Showground Garage, Costessey)

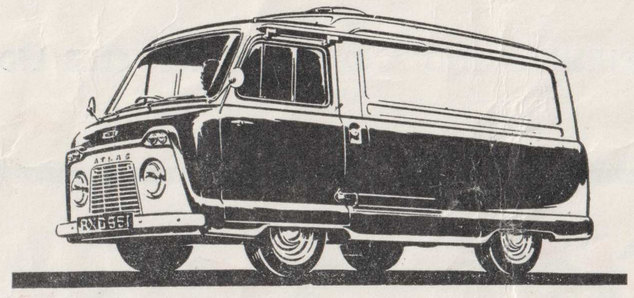

COMMERCIALS

Morris Commercial (at Norwich and Gorleston), Commer (Reepham), Standard and Land-Rover (Southwold) and Guy (Norwich)

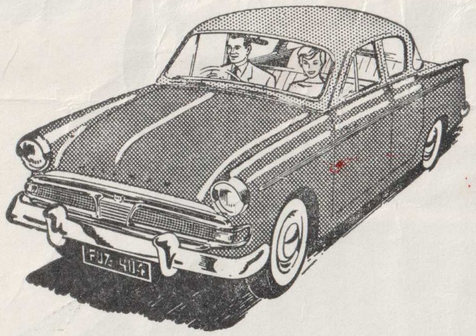

& CARS

M.G., Morris, Wolseley, Riley (Norwich), Renault, Citroen, Fiat, Turner (Gorleston), Standard and Triumph (Southwold), Hillman (Reepham)

BOSHIER OF NORWICH LTD

CHAPEL FIELD ROAD GARAGES, NORWICH
Telephone: 24184 (3 lines)

Branches at:
REEPHAM Telephone 295
SOUTHWOLD Telephone 2125
GORLESTON Telephone 23

NORFOLK TROPHY RACE MEETING

AT THE SNETTERTON CIRCUIT

On Sunday, 24th April, 1960

Organised by The British Racing and Sports Car Club Ltd.

Officials

STEWARDS :
For the R.A.C.
J. Gott
For the B.R.S.C.C.
F. H. Bacon
J. A. Ellison
I. H. Smith

JUDGES :
L. Lewis-Evans
G. H. Symonds
R. Wilson

SECRETARY OF THE MEETING :
N. Syrett

CLERK OF THE COURSE :
R. M. Carter

ASST. CLERK OF THE COURSE :
D. E. Buck

RACE CONTROL :
B. H. Crow, Mrs. M. Crow,
Miss J. Curtis, Miss H. Halliday

TIMEKEEPERS :
C. Audrey, F. A. Lowe,
R. L. Clarke, A. Faulkner,
P. W. Browning

RACE RECORDER :
Mrs. C. Audrey

SCRUTINEERS :
S. R. Proctor, C. A. A. D. Mitchell,
L. A. Cushman

ASST. SCRUTINEER :
A. C. H. Smith

COMMENTATORS :
D. Allen, M. Henderson

CHIEF OBSERVER :
J. Kemsley

CHIEF MARSHAL :
S. G. Ridgeway

CHIEF COURSE MARSHAL :
G. Ridgewell

CHIEF FLAG MARSHAL :
N. Higgins

CHIEF PADDOCK MARSHAL :
H. W. Lamkin

STARTER :
C. Greville-Smith

CHIEF START LINE MARSHAL :
B. L. O'Hara

MEDICAL OFFICERS :
Dr. D. Dickie, Dr. M. Lipscombe,
Dr. P. Sutton

MEDICAL SERVICES :
St. John's Ambulance Brigade

MARSHALS :
Members of the B.R.S.C.C.,
S.M.R.C. and E.C.M.C.

Services

BREAKDOWN SERVICES : R. C. Edmondson Ltd., Fakenham
Boshier of Norwich Ltd.
E. E. Smith & Sons Ltd., Attleborough
Browns Autos, Wisbech

COURSE CAR (Volvo 122S) : Brooklands of Bond Street, Ltd.

AMPLIFICATION : By E.R.A. Co. Ltd., Norwich

Motorcycles... Scooters... 3-wheelers...

NEW AND USED

You get the best from

KINGS OF OXFORD

on the best of easy terms

King's terms mean "Make-your-own-Terms"—terms which ensure that YOU are satisfied, that YOU get exactly what YOU want.

And you can get it right away for we can give immediate delivery of almost any make and model. Call in and see for yourself our marvellous selection.

NO GUARANTORS **NO** REFERENCES **NO** ENQUIRIES

KINGS OF OXFORD

SPROWSTON ROAD, NORWICH

AND AT

MILL ROAD, GREAT YARMOUTH

Open 9 a.m.–7 p.m. every day accept Thursdays, open 9 a.m.–1 p.m.

Programme of Events

		Laps	Start
EVENT No. 1.	**Touring Car Race**	10	2.00 p.m.
EVENT No. 2.	**Formula Junior Race**	15	2.40 p.m.
EVENT No. 3.	**Grand Touring Car Race**	10	3.25 p.m.
EVENT No. 4.	**Norfolk Trophy—Formula II Cars**	38	4.10 p.m.

Awards

Event 1.	1st—£15	2nd—£10	3rd—£5 (in each class)		
Event 2.	1st—£50	2nd—£30	3rd—£20	4th—£15	5th—£10
Event 3.	1st—£15	2nd—£10	3rd—£5 (in each class)		
Event 4.	1st—£50	2nd—£30	3rd—£20	4th—£15	5th—£10

SNETTERTON SPEED TABLE—1 LAP=2.70 MILES

m.s.	*m.p.h.*	*m.s.*	*m.p.h.*	*m.s.*	*m.p.h.*	*m.s.*	*m.p.h.*	*m.s.*	*m.p.h.*
1·30	108·40	1·45	92·91	2.00	81·30	2·15	72·27	2·30	65·04
1·31	107·21	1·46	92·04	2·01	80·63	2·16	71·74	2·31	64·61
1·32	106·04	1·47	91·18	2·02	79·97	2·17	71·21	2·32	64·18
1·33	104·90	1·48	90·33	2·03	79·32	2·18	70·70	2·33	63·76
1·34	103·79	1·49	89·51	2·04	78·68	2·19	70·19	2·34	63·35
1·35	102·69	1·50	88·69	2·05	78·05	2·20	69·69	2·35	62·94
1·36	101·63	1·51	87·89	2·06	77·43	2·21	69·19	2·36	62·54
1·37	100·58	1·52	87·11	2·07	76·82	2·22	68·70	2·37	62·14
1·38	99·55	1·53	86·34	2·08	76·22	2·23	68·22	2·38	61·75
1·39	98·55	1·54	85·58	2·09	75·63	2·24	67·75	2·39	61·36
1·40	97·56	1·55	84·83	2·10	75·05	2·25	67·28	2·40	60·98
1·41	96·59	1·56	84·10	2·11	74·47	2·26	66·82		
1·42	95·65	1·57	83·38	2·12	73·91	2·27	66·37		
1·43	94·72	1·58	82·68	2·13	73·35	2·28	65·92		
1·44	93·81	1·59	81·98	2·14	72·81	2·29	65·48		

AFTER THE MEETING NO TRAFFIC IS PERMITTED ON THE CIRCUIT WITHOUT SPECIFIC PERMISSION OF THE CLERK-OF-THE-COURSE OR TRACK MANAGER

THE PEOPLE IN THE KNOW—

The TUNING SPECIALISTS

USE AND RECOMMEND

Auto-Moly

ALEXANDER ENGINEERING
Haddenham

BUTLER'S MOTORS
St. Albans

COLIN CAMPBELL MOTORS
Blackburn

RALLY EQUIPMENT
Colindale, N.W. 9

LES. LESTON LTD.
High Holborn

WOODYATT'S LTD.
Melvern

WILLMENT SPEED SHOP
Twickenham

V. W. DERRINGTON
Kingston

PERFORMANCE CARS LTD.
Windmill Garage
Great West Road
Brentford, Middlesex

MICHAEL CHRISTIE MOTORS
LTD. Aylesbury, Bucks

ALBANY PARK SERVICE
STATION, Kingston

JACOB'S
(Mill Garage), Woodford

MARSHALL'S TUNING SERVICE
Hampstead, N.W. 6

BUCKLER CARS LTD.
Crowthorne

SPEEDEX ACCESSORIES LTD.
Luton

DOWTON ENGINEERING
Salisbury

MOTOR BOOKS
St. Martins Lane, W.C. 2

CROWN GARAGES
(The Sports Car Specialists)
Egham, Surrey

WILEN ENGINEERING
Esher, Surrey

Because they want UTMOST PERFORMANCE with ABSOLUTE RELIABILITY

CHARHAM PRODUCTS LTD

5a MARKET PLACE, ACTON, W.3 ACOrn 5263

List of Entrants and Drivers

FORMULA II CARS

1	J. Fisher (Dvr. B. Halford)	Cooper
2	J. Russell (Dvr. M. B. McKee)	Cooper
3	G. Wicken	Cooper
4	R. H. H. Parnell	Cooper
5	D. R. W. Engineering (Dvr. J. Campbell-Jones) ...	Cooper
6	Count S. Ouvaroff	Cooper
7	Equipe Prideux (Dvr. K. Ballisat)	Cooper
8	New Platt Motors (Dvr. R. Carter)	Cooper
9	R. C. Racing Team (Dvr. Miss R. Cowell)... ...	Cooper
10	B. Collomb	Cooper
12	The Tulip Stable (Dvr. K. Y. Twisk)	Cooper Special
14	Robert Bodle Ltd. (Dvr. D. R. Piper)	Lotus
15	A. Brooke	Lotus
16	F. Gardner	Lotus
17	Laystall Eng. Co. Ltd. (Dvr. H. Taylor)	Laystall
18	N.Z.I.G.P. (Dvr. D. Hulme)	Cooper
19	N.Z.I.G.P. (Dvr. G. Lawton)	Cooper

FORMULA JUNIOR CARS

20	R. H. H. Parnell	Cooper Ford
21	J. B. Alderslade	Cooper Fiat
22	Team Speedwell (Dvr. J. Venner Pack or L. Adams)	Cooper Austin
23	Coburn Engineers Racing Team (Dvr. M. H. Spence)	Cooper Austin
24	John Hine Cars Ltd. (Dvr. E. L. Hine)	Cooper Austin
25	P. Jopp	Elva Auto Union
26	H. W. Epps	Elva Auto Union
27	Team Triple " S " (Dvr. I. H. Smith)	Elva Austin
28	Team Triple " S " (Dvr. R. A. Hudson)	Elva Austin
29	E. Pantlin	Lotus Ford
30	C. W. Andrews	Lotus Ford
31	Ansty Garage (Dvr. C. Summers)	Lotus Ford
32	Cambridge Racing (Dvr. J. A. B. Taylor)	Lola Ford
33	J. D. Lewis	Lola Ford
34	D. Taylor	Lola Austin
35	Westerham Motors Ltd. (Dvr. C. J. Lawrence) ...	Deep Sanderson Ford
36	Westerham Motors Ltd. (Dvr. L. J. Fagg) ...	Deep Sanderson Ford
37	B. Hart	Terrier Ford
38	L. D. Marshall (Dvr. C. J. D. Berridge)	Terrier Ford
39	New Platt Motors (Dvr. R. Carter)	Stanguellini Fiat
40	B. P. Spicer	Envoy Ford
41	D. R. Taylor	Evad Ford
42	G. Gartside	Garford Ford
43	The Condor Motor Car Co. Ltd. (Dvr. E. N. Whiteaway)	Condor Triumph
44	The Chequered Flag Ltd. (Dvr. G. Warner) ...	Gemini Austin
45	Jim Russell (Dvr. M. B. McKee)	Lotus Ford

TOURING CARS

51	S.A.H. Accessories (Dvr. S. Hurrell)	SAAB
52	Clare's Garage (Dvr. M. H. Clare)	Morris Mini-Minor
53	A. D. Rutt	Morris Mini-Minor
54	P. Desoutter	Morris Mini-Minor
55	W. Heathcote (Dvr. M. Anthony)	Morris Mini-Minor
56	Mrs. C. Wagner	Austin Seven
57	Condor Motor Car Co. Ltd. (Dvr. R. D. Jennings) ...	Renault Gordini
58	Cambridge Racing (Dvr. B. D. Whitaker)... ...	Austin A.35
59	Cambridge Racing (Dvr. J. Richard Aley) ...	Austin A.35
50	G. Williamson...	Austin A.40
60	G. Lawrence	Austin A.40
61	E. Lewis	Austin A.40

LIST OF ENTRANTS AND DRIVERS—*continued*

62	J. H. Gaston	Austin A.40
63	G. C. Shepherd	Austin A.40
64	D. A. N. Byrne	Auto Union 1000S
65	J. V. Brownlee	Auto Union 1000S
66	J. M. Young	Ford Anglia
67	J. D. Lewis	Ford Anglia
68	M. Graber	Ford Anglia
69	The Motor Racing Team (Dvr. E. J. B. Mitchell)	Ford Anglia
70	St. Ives Motors (Hunts) (Dvr. A. S. Hutcheson)	Riley 1.5
71	P. J. Pilsworth	Riley 1.5
72	A. Lever	M.G. Magnette
73	W. B. Blydenstein	Borgward Isabella TS
74	L. Leston	Volvo 122S
75	D. Wagner	Volvo 122S
76	J. Jowett	Jaguar 3.4
77	Sir G. Baillie	Jaguar 3.8
78	D. J. Uren	Jaguar 3.8

GRAND TOURING CARS

81	J. Judt	D.B. Panhard
82	C. McLaren	Turner 950
83	K. W. Mackenzie	Turner 950
84	Team Barwell (Dvr. G. Morgan)	Turner 950
85	Team Speedwell (Dvr. J. Venner Pack or L. Adams)	Austin Healey Sprite
86	The Chequered Flag Ltd. (Dvr. G. Warner)	Lotus Elite
87	Ansty Garage (Dvr. C. Summers)	Lotus Elite
88	Central Motors (Sheffield) Ltd. (Dvr. J. B. Rodgers)	Lotus Elite
89	E. Dobson	Lotus Elite
90	R. Shepherd-Barron	Alfa Romeo Giulietta SV
91	R. W. Jacobs (Dvr. A. T. Foster)	M.G. A. Twin Cam
92	R. W. Jacobs (Dvr. T. Bridger)	M.G. A. Twin Cam
93	I. L. Taylor	M.G. A. Twin Cam
94	J. G. Munger	M.G. A. Twin Cam
95	Ecurie Chiltern (Dvr. D. G. Dixon)	M.G. A. Twin Cam
96	F. P. E. Dewe	M.G. A. Twin Cam
97	R. J. Crosfield	M.G. A. Twin Cam
98	R. A. V. Staples	A.C. Bristol
99	Westerham Motors Ltd. (Dvr. C. J. Lawrence)	Morgan Plus Four
100	C. D. Hextall	Triumph TR2
101	R. North	Triumph TR3
102	G. P. Milton	Triumph TR3
103	Augean Stable (Dvr. R. Stelfox)	Triumph TR3
104	Augean Stable (Dvr. T. S. Petersen)	Triumph TR3
105	B. D. Hetreed	Aston Martin DB2/4
106	Cambridge Racing (Dvr. J. M. Clarke)	Austin Healey 3000
107	Equipe Rouge-et-Noir (Dvr. S. H. Handel)	Jaguar XK120
108	R. A. Gibson	Jaguar XK120

FLAG SIGNALS

RED—Signal for complete and immediate stop.
YELLOW (waved)—Great danger, be prepared to stop.
YELLOW (motionless)—Take care, danger.
BLUE (waved)—Another competitor is trying to overtake you.
BLUE (motionless)—Another competitor is following you very closely.
YELLOW with vertical **RED STRIPES**—Take care, oil has been spilt somewhere on the road.
WHITE—An ambulance or service car is on the circuit.
BLACK shown with number—Signal for car bearing that number to stop at pits on next lap.
BLACK with **WHITE CHEQUERED**—Signal for end of race.

EVENT ONE

For Unsupercharged Touring Cars

To be run in three classes : Up to 1000 c.c. (a qualifying round for the B.R.S.C.C. SupaTura Championship) ; 1001 c.c. to 1600 c.c. and over 1600 c.c.

START : 2.00 p.m. 10 LAPS

CLASS A—Up to 1000 c.c.

No.	*Entrant and Driver*	*Car*	*c.c.*
51	S.A.H. Accessories (Dvr. S. Hurrell)	SAAB	747
52	Clare's Garage (Dvr. M. H. Clare)	Morris Mini-Minor	848
53	A. D. Rutt	Morris Mini-Minor	848
54	P. Desoutter	Morris Mini-Minor	848
55	W. Heathcote (Dvr. M. Anthony)	Morris Mini-Minor	997
56	Mrs. C. Wagner	Austin Seven	848
57	Condor Motor Car Co. Ltd. (Dvr. R. D. Jennings)	Renault Gordini	848
58	Cambridge Racing (Dvr. B. D. Whitaker)	Austin A.35	948
59	Cambridge Racing (Dvr. J. Richard Aley)	Austin A.35	948
50	G. Williamson	Austin A.40	976
60	G. Lawrence	Austin A.40	948
61	E. Lewis	Austin A.40	948
62	J. H. Gaston	Austin A.40	948
63	G. C. Shepherd	Austin A.40	990
64	D. A. N. Byrne	Auto Union 1000S	980
65	J. V. Brownlee	Auto Union 1000S	980
66	J. M. Young	Ford Anglia	997
67	J. D. Lewis	Ford Anglia	997
68	M. Graber	Ford Anglia	997
69	The Motor Racing Team (Dvr. E. J. B. Mitchell)	Ford Anglia	997

CLASS B—1001 c.c. to 1600 c.c.

70	St. Ives Motors (Hunts) (Dvr. A. S. Hutcheson)	Riley 1.5	1489
71	P. J. Pilsworth	Riley 1.5	1489
72	A. Lever	M.G. Magnette	1489
73	W. B. Blydenstein	Borgward Isabella TS	1532
74	L. Leston	Volvo 122S	1583
75	D. Wagner	Volvo 122S	1583

CLASS C—Over 1600 c.c.

76	J. Jowett	Jaguar 3.4	3442
77	Sir G. Baillie	Jaguar 3.8	3781
78	D. J. Uren	Jaguar 3.8	3781

RESULTS

Overall Winner : Car No. 77

CLASS A

1st 77 2nd 63 3rd 66

Winner's Time..... Speed..... m.p.h.

Fastest Lap : Car No..... Time..... Speed..... m.p.h.

CLASS B

1st..... 2nd..... 3rd.....

Winner's Time..... Speed..... m.p.h.

Fastest Lap : Car No..... Time..... Speed..... m.p.h.

CLASS C

1st..... 2nd..... 3rd.....

Winner's Time..... Speed..... m.p.h.

Fastest Lap : Car No..... Time..... Speed..... m.p.h.

EVENT TWO

Formula Junior Race

For single-seater racing cars complying with the International Formula Junior

START 2.40 p.m. 15 LAPS

No.	*Entrant and Driver*	*Car*	*c.c.*
20	R. H. H. Parnell	Cooper Ford	997
21	J. B. Alderslade	Cooper Fiat	1089
22	Team Speedwell (Dvr. J. Venner Pack or L. Adams)	Cooper Austin	998
23	Coburn Engineers Racing Team (Dvr. M. H. Spence)	Cooper Austin	994
24	John Hine Cars Ltd. (Dvr. E. L. Hine) ...	Cooper Austin	990
25	P. Jopp	Elva Auto Union	980
26	H. W. Epps	Elva Auto Union	980
27	Team Triple " S " (Dvr. I. H. Smith) ...	Elva Austin	992
28	Team Triple " S " (Dvr. R. A. Hudson) ...	Elva Austin	992
29	E. Pantlin	Lotus Ford	997
30	C. W. Andrews	Lotus Ford	997
31	Ansty Garage (Dvr. C. Summers)	Lotus Ford	997
32	Cambridge Racing (Dvr. J. A. B. Taylor) ...	Lola Ford	997
33	J. D. Lewis	Lola Ford	997
34	D. Taylor	Lola Austin	948
35	Westerham Motors Ltd. (Dvr. C. J. Lawrence)	Deep Sanderson Ford	997
36	Westerham Motors Ltd. (Dvr. L. J. Fagg) ...	Deep Sanderson Ford	997
37	B. Hart	Terrier Ford	997
38	L. D. Marshall (Dvr. C. J. D. Berridge) ...	Terrier Ford	997
39	New Platt Motors (Dvr. R. Carter) ...	Stanguellini Fiat	1089
40	B. P. Spicer	Envoy Ford	997
41	D. R. Taylor	Evad Ford	997
42	G. Gartside	Garford Ford	997
43	Condor Motor Car Co. Ltd. (Dvr. E. N. Whiteaway)	Condor Triumph	975
44	The Chequered Flag Ltd. (Dvr. G. Warner)	Gemini Austin	948
45	Jim Russell (Dvr. M. B. McKee)	Lotus Ford (89.64) Pro	997

RESULTS

1st 45 2nd 23 3rd 87 4th 28

Winner's Time 27.48 Speed ..... m.p.h.

Fastest Lap : Car No. 87.43 Time ..... Speed ..... m.p.h.

MOTOR RACING IS DANGEROUS

and spectators attending this track do so

ENTIRELY AT THEIR OWN RISK

" It is a condition of admission that all persons having any connection with the promotion and/or organization and/or conduct of the meeting, including the owners of the land and the drivers and owners of the vehicles and passengers in the vehicles, are absolved from all liability arising out of accidents causing damage or personal injury to spectators or ticket holders."

NO DOGS ADMITTED

In the interest of safety of human lives, spectators and competitors, DOGS are NOT permitted within the area of the Snetterton Circuit.

Vehicles are taken into the Car Park on condition that the Club shall not be liable for loss or damage to the vehicle, or of or to any part or accessory therefor, or of or to any animal or thing left in or about or with the vehicle, in whatever way or by whatever means such loss or damage may be caused.

EVENT THREE

Grand Touring Car Race

For Grand Touring cars complying with Appendix J (1960) Category B, Group 3, to the International Sporting Code.

START 3.25 p.m. 10 LAPS

CLASS A—Up to 1600 c.c.

No.	*Entrant and Driver*	*Car*	*c.c.*
81	J. Judt...	D. B. Panhard	851
82	C. McLaren	Turner 950	948
83	K. W. Mackenzie	Turner 950	948
84	Team Barwell (Dvr. G. Morgan)	Turner 950	948
85	Team Speedwell (Dvr. J. Venner-Pack or L. Adams)	Austin Healey Sprite	948
86	The Chequered Flag Ltd. (Dvr. G. Warner)	Lotus Elite	1216
87	Ansty Garage (Dvr. C. Summers)	Lotus Elite	1216
88	Central Motors (Sheffield) Ltd. (Dvr. J. B. Rodgers)	Lotus Elite	1216
89	E. Dobson	Lotus Elite	1216
90	R. Shepherd-Barron	Alfa Romeo Giulietta SV	1290
91	R. W. Jacobs (Dvr. A. T. Foster)	M.G. A. Twin Cam	1588
92	R. W. Jacobs (Dvr. T. Bridger)	M.G. A. Twin Cam	1588
93	I. L. Taylor	M.G. A. Twin Cam	1588
94	J. G. Munger	M.G. A. Twin Cam	1588
95	Ecurie Chiltern (Dvr. D. G. Dixon) ...	M.G. A. Twin Cam	1588
96	F. P. E. Dewe	M.G. A. Twin Cam	1588
97	R. J. Crosfield	M.G. A. Twin Cam	1588

CLASS B—Over 1600 c.c.

98	R. A. V. Staples	A.C. Bristol	1971
99	Westerham Motors Ltd. (Dvr. C. J. Lawrence)	Morgan Plus Four	1991
100	C. D. Hextall	Triumph TR2	1991
101	R. North	Triumph TR3	1991
102	G. P. Milton	Triumph TR3	1991
103	Augean Stable (Dvr. R. Stelfox)	Triumph TR3	2136
104	Augean Stable (Dvr. T. S. Petersen) ...	Triumph TR3	2136
105	B. D. Hetreed...	Aston Martin DB2/4	2922
106	Cambridge Racing (Dvr. J. M. Clarke) ...	Austin Healey 3000	2912
107	Equipe Rouge-et-Noir (Dvr. S. H. Handel)...	Jaguar XK120	3442
108	R. A. Gibson	Jaguar XK120	3781

RESULTS

Overall Winner : Car No. .....

CLASS A

1st ..... 2nd ..... 3rd .....

Winner's Time ..... Speed ..... m.p.h.

Fastest Lap : Car No. ..... Time ..... Speed ..... m.p.h.

CLASS B

1st ..... 2nd ..... 3rd .....

Winner's Time ..... Speed ..... m.p.h.

Fastest Lap : Car No. ..... Time ..... Speed ..... m.p.h.

EVENT FOUR

Norfolk Trophy

For cars complying with the International Formula II (1500 c.c. unsupercharged). The eight Formula Junior competitors who record the fastest lap times during official practice have been invited to compete in this event.

START 4.10 p.m. 38 LAPS

No.	*Entrant and Driver*	*Car*	*c.c.*
1	J. Fisher (Dvr. B. Halford)	Cooper	1475
2	J. Russell (Dvr. M. B. McKee)	Cooper	1475
3	G. Wicken	Cooper	1475
4	R. H. H. Parnell	Cooper	1475
5	D.R.W. Engineering (Dvr. J. Campbell Jones)	Cooper	1475
6	Count S. Ouvaroff	Cooper	1475
7	Equipe Prideaux (Dvr. K. Ballisat) ...	Cooper	1475
8	New Platt Motors (Dvr. R. Carter) ...	Cooper	1475
9	R.C. Racing Team (Dvr. Miss R. Cowell) ...	Cooper	1475
10	B. Collomb	Cooper	1475
12	The Tulip Stable (Dvr. K. Y. Twisk) ...	Cooper Special	1475
14	Robert Bodle Ltd. (Dvr. D. R. Piper) ...	Lotus	1475
15	A. Brooke	Lotus	1475
16	F. Gardner	Lotus	1475
17	Laystall Eng. Co. Ltd. (Dvr. H. Taylor) ...	Laystall	1475
18	N.Z.I.G.P. (Dvr. D. Hulme)	Cooper	1475
19	N.Z.I.G.P. (Dvr. G. Lawton)	Cooper	1475

24 ✓
23
27
28
37
25
21

RESULTS

1st..... 2nd..... 3rd..... 4th.....

Winner's Time..... Speed.....m.p.h.

Fastest Lap : Car No..... Time..... Speed.....m.p.h.

Patrons are warned not to purchase Commodities from unauthorized persons. If molested to this effect, please report to the Police or the Official Stewards.

LAP SCORING CHART FOR EVENT FOUR

6 spun off

	1	2	3	4	5	6	7	8	9	10
1	14	2	✓	✓	✓	2	✓	✓	✓	2
2	18	18	14	✓	✓	19	18	✓	✓	18
3	2	19	18	✓	✓	18	19	✓	✓	19
4		3	✓	✓	✓	3	14	✓	✓	14
5		8	✓	14	✓	14	3	✓	✓	8
6		14	✓	8	✓	8	8	✓	✓	3
7			6	6	✓	6	6	✓	✓	6
8			10	✓	✓	10	10	✓	✓	10
9			7	✓	✓	7	7	✓	✓	7
10			24	✓	✓	24	✓	✓	✓	24

16 out eng.

	11	12	13	14	15	16	17	18	19	20	21	22	23	24
1	2	2	2	2	2	2	2	2	2	2	2	2	2	2
2	18	18	18	18	18	18	19	19	19	19	19	19	19	19
3	19	19	19	19	19	19	6	14	14	14	14	14	14	14
4	14	14	14	14	14	14	14	18	18	18	18	18	18	18
5	8	8	8	8	8	8	8	8	8	8	8	8	8	8
6	6	6	6	6	6	6	6	7	7	7	7	7	7	7
7	7	7	7	7	7	7	7	10	10	10	10	10	10	10
8	10	10	10	10	10	10	10	24	24	24	24	3	3	3
9	24	24	24	24	24	24	24	3	3	3	3	24	24	24
10				3	3	3	3							

SPUN

	25	26	27	28	29	30	31	32	33	34	35	36	37	38
1	2	2	2	2	2	2	19	19	19	19	19	19	19	19
2	19	19	19	19	19	19	2	18	18	18	18	18	18	
3	14	14	14	14	18	18	18	14	14	14	14			
4	18	18	18	18	14	14	14	7	7	7				
5	8	8	8	8	7	7	7	3	18					
6	7	7	7	7	3	3	3	10						
7	10	10	3	3	10	10	10	24						
8	3	3	10	10	24	24	24							
9	24	24	24	24										
10														

SPUN

SPUN

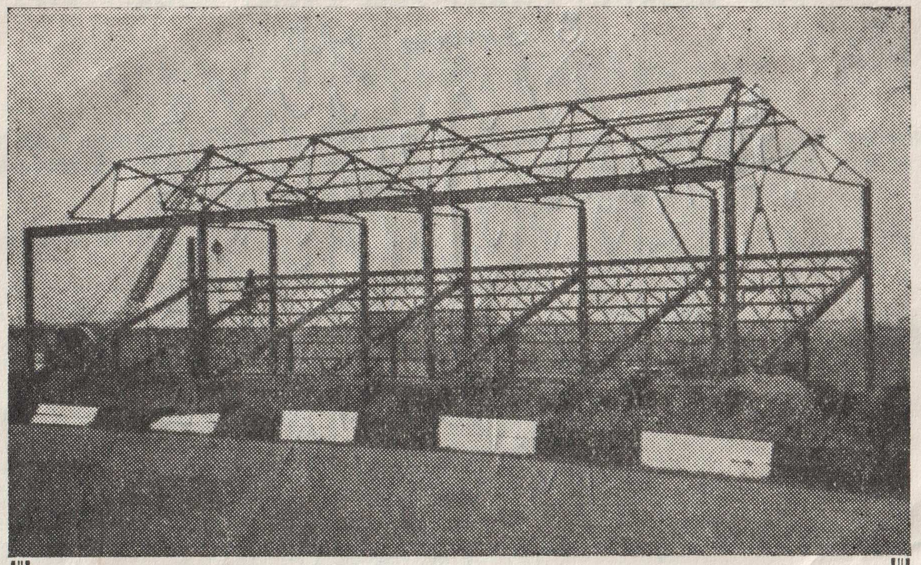

STEELWORK
BY
STEVENSON

ROBERT STEVENSON
(STRUCTURAL) LTD.
FISHERGATE NORWICH
Telephone 20478

OLIVER SEAR LTD.

PLANT HIRE
AND
EARTH MOVING CONTRACTORS

Let us quote you a competitive price
for your

BULLDOZING
LAND CLEARANCE
EARTH MOVING
LEVELLING, ETC.

OLD BUCKENHAM HALL
ATTLEBOROUGH
Norfolk
Telephone: New Buckenham 352

FORTHCOMING EVENTS

Motor Racing	Motor Cycle Racing
May 22nd	July 24th
June 19th	September 4th
July 10th	
AUGUST 6th VANWALL TROPHY MEETING	
SEPTEMBER 17th INTERNATIONAL LOMBANK TROPHY & AUTOSPORT '3 HOURS'	
October 9th	

Don't forget to book these dates!

PLEASE AVOID DAMAGE TO THE VALUABLE CROPS AND FARMLAND AROUND THE CIRCUIT

Application Form for Membership

The Snetterton Motor Racing Club

Name .....

Permanent Address .....

.....

I enclose herewith ..... to value of £ ..... to cover

First year's subscription. Adult Member £1 Family £1 10s.

Cheques to be made payable to "SNETTERTON MOTOR RACING CLUB"

Application Form and Fees to be forwarded to:—

Snetterton Motor Racing Club, Old Buckenham Hall, Norwich

Will spectators please refrain from walking on the young crops

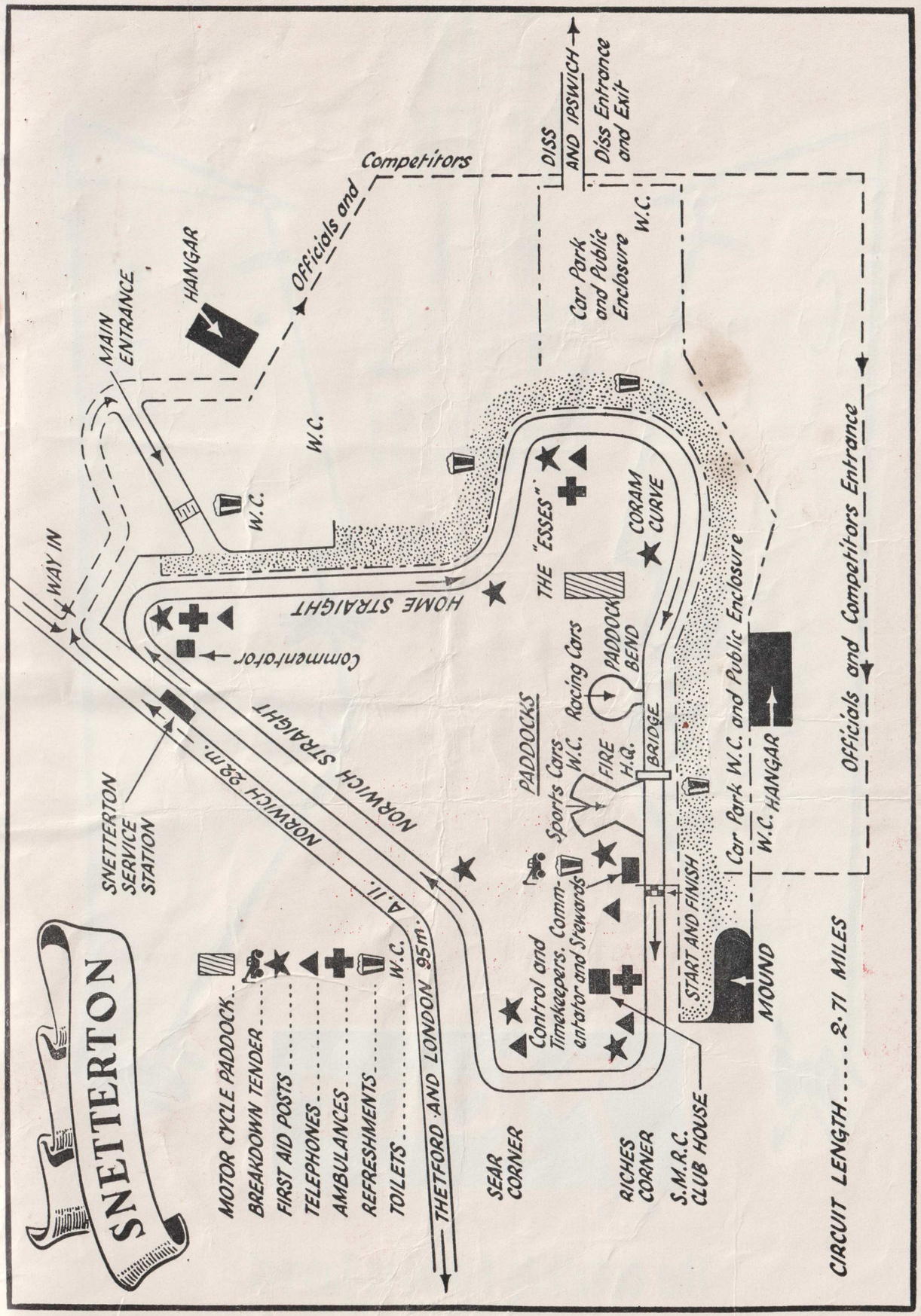

Printed by The Soman-Wherry Press Ltd., Norwich

SWP9262

READ BY THE WELL INFORMED MOTORIST

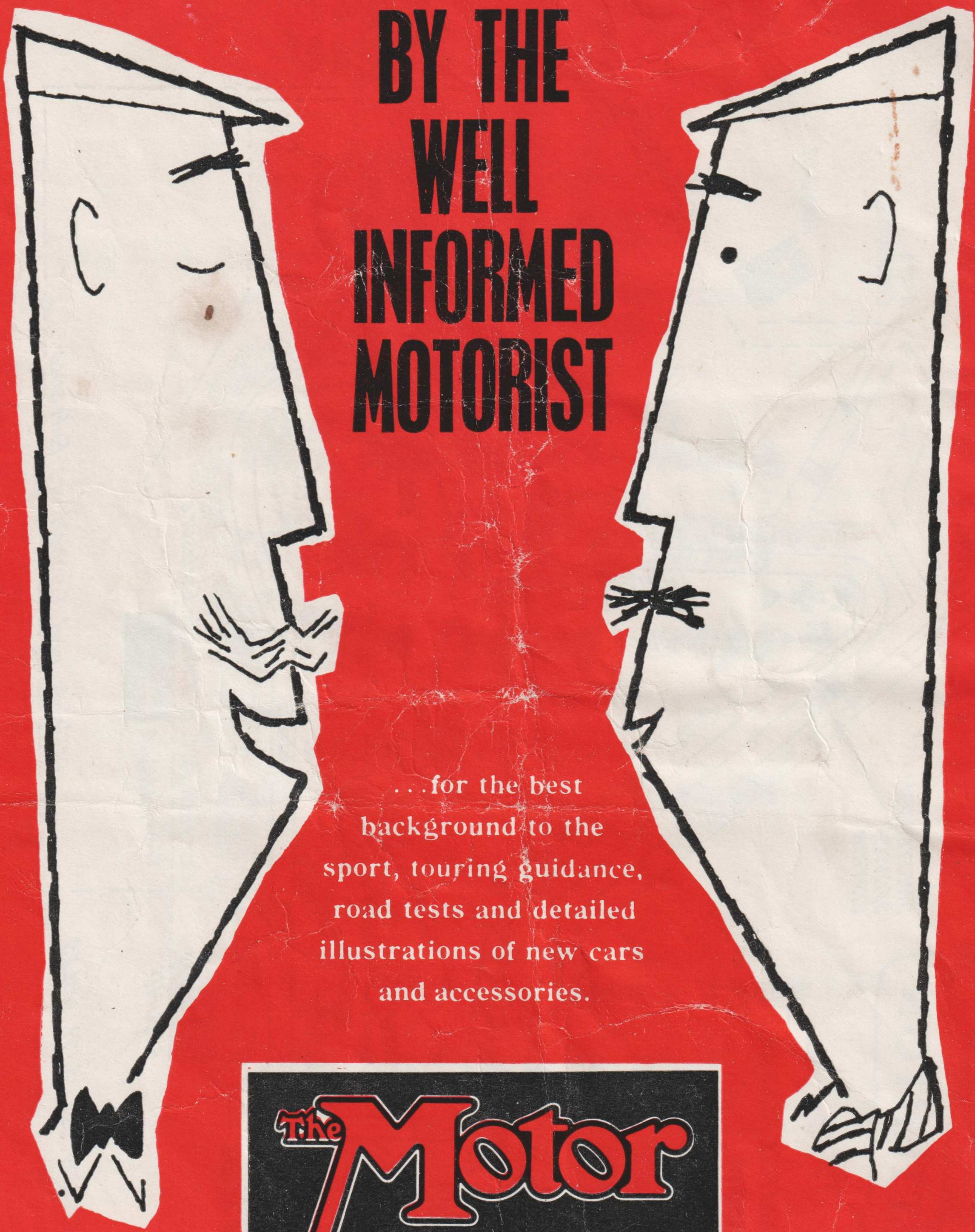

. . . for the best background to the sport, touring guidance, road tests and detailed illustrations of new cars and accessories.

The Motor

The complete Motoring Journal

every wednesday one shilling