MOTOR CYCLE ROAD RACING AT SNETTERTON

OFFICIAL PROGRAMME 2/6

National Motor Cycle Races

Sunday, 17th April, 1960

FIRST RACE
1 p.m.

THE MOTOR CYCLE

Your fastest way to the facts – Thursdays 9d

BOSHIER

for

CARAVANS

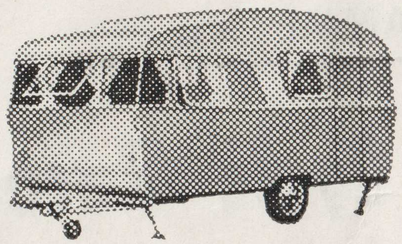

Sprite, Coventry Steel, Dovedale, Knowsley, Lissett, Premier and Thompson
(at the Showground Garage, Costessey)

COMMERCIALS

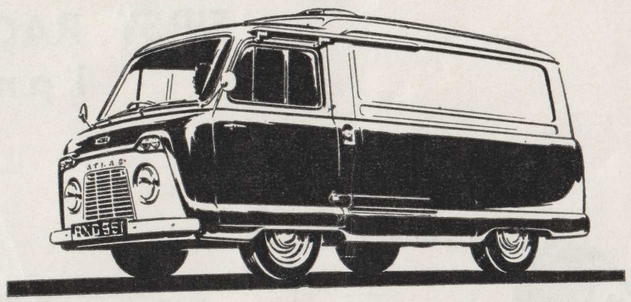

Morris Commercial (at Norwich and Gorleston), **Commer** (Reepham), **Standard** and **Land-Rover** (Southwold) and **Guy** (Norwich)

& CARS

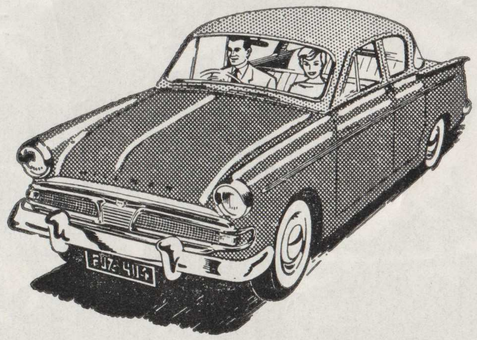

M.G., Morris, Wolseley, Riley (Norwich), **Renault, Citroen, Fiat, Turner** (Gorleston), **Standard** and **Triumph** (Southwold), **Hillman** (Reepham)

BOSHIER OF NORWICH LTD

CHAPEL FIELD ROAD GARAGES, NORWICH

Telephone: 24184 (3 lines)

Branches at:

REEPHAM Telephone 295
SOUTHWOLD Telephone 2125
GORLESTON Telephone 23

MOTOR CYCLE ROAD RACING AT SNETTERTON

National Motor Cycle Races

Sunday, 17th April, 1960

FIRST RACE 1 p.m.

ORGANIZED BY THE SNETTERTON COMBINE

Comprising the Motor Cycle Clubs in Norfolk and Suffolk affiliated to the Eastern Centre of the A.C.U.

PERMIT No. A.C.U. 237 T.T.C. No. 830

Held under the General Competition Rules of the A.C.U. together with Supplementary Regulations.

OFFICIALS :

Stewards of the Meeting :

E. G. Cope, Esq. - - - - - - *Appointed by the A.C.U.*
P. Wigg, Esq. - - - - - - *Appointed by the Eastern Centre, A.C.U.*
D. Williams Esq - - - - - - *Appointed by the Eastern Centre, A.C.U.*

Judges : B. Baxter, Esq., H. Redhead, Esq.

Hon. Medical Officers :

Dr. A. Hammerton and Dr. W. Raffier

Timekeepers :

H. W. Shuttleworth, Esq. (International), V. C. Anstice Esq. (International), F. C. Topliss, Esq. (National), F. Stone, Esq. (National), R. Allcock, Esq. (National)
A. F. Faulkner, Esq. (Grade A), A. Forder, Esq. (Subsidiary)

Hon. Press Secretaries : Mrs. M. Rix and Mrs. P. Read

Chief Marshal : S. J. Palmer, Esq.

Course Marshal : A. L. Milk, Esq.

Chief Paddock Marshals :

F. Read, Esq., R. Rix, Esq. and G. Revett, Esq.

Starters : J. Cooke, Esq. and F. Bowell, Esq.

Machine Examiners : J. Hay, Esq., C. Gipson, Esq., J. Seaman, Esq.

Helmets and Protective Clothing :

T. Lewis, Esq. and B. Clarke, Esq.

Commentators : Ivor Lucas, Esq. and H. Blowers, Esq.

Assistant Hon. Secretary of the Meeting : Mrs. J. A. Hay
32, Smithfield Road, Norwich

Clerk of the Course and Secretary of the Meeting :
R. J. Havers, Esq., 138 Hall Road, Norwich

ACKNOWLEDGMENTS :

All those who are on duty as Marshals at this meeting
St. John Ambulance Brigade

Public Address System by E.R.A. Co. Ltd., Norwich

Motorcycles... Scooters... 3-wheelers...

NEW AND USED

You get the best from

KINGS OF OXFORD

on the best of easy terms

King's terms mean "Make-your-own-Terms"—terms which ensure that YOU are satisfied, that YOU get exactly what YOU want.

And you can get it right away for we can give immediate delivery of almost any make and model. Call in and see for yourself our marvellous selection.

NO GUARANTORS **NO** REFERENCES **NO** ENQUIRIES

KINGS OF OXFORD

SPROWSTON ROAD, NORWICH

AND AT

MILL ROAD, GREAT YARMOUTH

Open 9 a.m.–7 p.m. every day accept Thursdays, open 9 a.m.–1 p.m.

TODAY'S COMPETITORS

Name	*c.c.*	*Machine*	*Club*	*Home Town*	*Licence No.*
G. Adger	499	B.S.A. Gold Star	Double Five (Kent)	Bedford	60/1779
K. Adger	499	B.S.A. Gold Star	Double Five (Kent)	Bedford	60/1896
D. G. Ainsworth	348	A.J.S. 7R	Stoke Newington M.C.C.	London, N.W.1	60/1174
M. Aitken	496	G50 Matchless	Greenwich & District M.M.C.C.	Southall, Middlesex	60/1308
D. R. Ajax	499	Norton	B.M.C.R.C.	Waltham Cross, Herts.	60/1480
D. C. Alcock	496	Matchless G50	B.M.C.R.C.	Cheadle, Staffs.	60/1479
H. R. Aldous	499	B.S.A. Gold Star	Diss & Dist. M.C. & L.C.C.	Banham, Norwich	60/1428
D. Andrews	500	Norton	Watton & District	Watton, Norfolk	60/2312
T. Appleton	499	Norton (Sidecar)	E.S.S.A.	Danbury, Essex	60/1840
(Passenger : M. Merrick)					
R. Arnold	500	B.S.A.	B.M.C.R.C.	Edmonton, N.9	60/1670
P. Arnott	499	Norton	B.M.C.R.C.	Monmouth, Mon.	60/663
A. Atherton	125	Montesa	B.M.C.R.C.	Slough, Bucks.	60/1258
	249	James			
R. A. Avery	124	Montesa	Triangle (Ipswich) M.C.C.	Watford	60/1046
R. H. Bacon	123	B.S.A.	Wimbledon & District M.C.C.	London, S.W.20	60/1370
	242	Anzani			
D. Baker	201	M.V. Agusta	Stamford Bridge M.C.C.	Edgware, Middlesex	60/237
D. Baker	349	A.J.S. 7R	Pyramid M.C.C. (Birmingham)	West Bromwich	60/460
F. G. Bailey	348	Manx Norton	Bermondsey & Dist. M.C.C.	London, S.W.19	60/1966
G. P. Barker	248	Velocette	Louth & District M.C.C.	Peterboro	60/759
J. Baughn	124	E.M.C.	B.M.C.R.C.	London, N.22	60/571
P. R. Beal	249	Rudge Special	B.M.C.R.C.	Iver, Bucks	60/1510
K. E. Bedford	350	B.S.A.	Vagabonds M.C.C.	Enfield, Middlesex	60/2384
K. J. Beere	499	Norton (Sidecar)	B.M.C.R.C.	London, N.W.4	60/2022
(Passenger : B. Bloxham)					
J. Beeton	492	B.M.W. (Sidecar)	B.M.C.R.C.	Orpington, Kent	60/1372
(Passenger : E. Bulgin)					
C. J. Bennett	349	Norton	Twickenham & Dist. M.C.C.	Hounslow, Middx	60/199
R. Bisbey	348	A.J.S. 7R	Wolverhampton M.C. & C.C.	Cannock, Staffs	60/2201
(Entrant : Chase Motor Cycle Mart, Chasetown, Near Walsall)					60E/3422
J. R. Blackwell	249	Norgold	Grasshoppers M.C.C.	Brentwood, Essex	60/484
R. W. Blows	500	Norton	Westminster Racing	London, E.6	60/1719
(Entrant : R. L. Trense, London, E.13)					60E/3351
F. T. E. Bodman	349	A.J.S.	Vagabonds M.C.C.	Cheshunt, Herts	60/679
A. S. Bolton	350	Norton/Manx	B.M.C.R.C.	Edgebaston, B'ham	60/403
J. M. Boulter	124	Montesa	Greenwich M. & M.C.	Wembley Park, Middx	60/2328
(Entrant : Gross & Tennant, Hemel Hempstead, Herts)					60E/3358
R. J. Bowdery	348	Norton	Bermondsey M.C.C.	London, S.E.26	60/2253
M. T. Brookes	348	Norton	B.M.C.R.C.	Solihull, Warks	60/187
	499	Norton			
T. Brown	348	Norton	Double Five (Kent)	Beckenham, Kent	60/1263
E. Bunce	348	B.S.A. Special	B.M.C.R.C.	Southall, Middx	60/812
B. Burgess	499	B.S.A.	Falcon (Croydon)	London, S.E.25	60/221
R. Burgess	348	Norton	B.M.C.R.C.	Birmingham, 22A	60/1907
R. Campton	500	Triumph	Louth & District M.C.C.	Burbage, Leics	60/1540
P. Catchpole	499	B.S.A.	Bury St. Edmunds & Dist. M.C.C.	Bury St. Edmunds	60/791
G. A. Catlin	349	A.J.S.	Barham	Boston, Lincs	60/2265
	498	Matchless			
(Entrant : Arter Bros. Ltd., Kent)					60E/3352
R. M. Chambers	348	B.S.A.	B.M.C.R.C.	Wellingboro'	60/520
R. Chandler	498	Matchless	Greenwich M.C.C.	London, S.E.1	60/869
J. Chapman	500	Norton/B.S.A.	Dewsbury M.C.	Dewsbury, Yorks	60/2035
P. D. Chatterton	125	Unspecified	Louth & District M.C.C.	Boston, Lincs	60/247
	350	A.J.S.			
	500	Matchless			
(Entrant : R. H. Lyon, near Lincoln)					
M. E. Chiles	348	Norton	Westminster M.C.C.	London, S.E.15	60/1123
J. Chisholm	500	Norton	Grasshoppers (Romford)	London, E.13	60/531
B. Clark	175	Ducati	B.M.C.R.C.	Retford, Notts	60/231
	348	Norton			
(Entrant : Lambert's Motor Cycle Depot, Retford, Notts)					60E/3384
J. A. Collins	348	B.S.A.	B.M.C.R.C.	Harrow, Middx	60/1797
V. W. Cottle	348	Norton	B.M.C.R.C.	Hambrook, Bristol	60/922
	499	Norton			
C. J. Crowe	499	Norton	King's Lynn M.C. & S.C.	King's Lynn	60/1825
H. Cullen	348	Manx/Norton	B.M.C.R.C.	Blaby, Leics	60/1463
	499	B.S.A. Gold Star			
A. Dade	250	Velocette	Diss & District M.C.C.	Pulham Market, Diss	60/2576
B. Daniels	348	Norton	B.M.C.R.C.	London, S.E.12	60/969
	499	Norton			
P. Darvill	349	A.J.S.	B.M.C.R.C.	Aylesbury, Bucks	60/1749
	499	Norton			
A. Davies	498	Norton/Triumph	Wolverhampton M.C. & C.C.	Wolverhampton	60/2070
E. P. Davies	348	Norton	Southampton & Dist. M.C.C.	Harefield, Southampton	60/1368
	499	Norton			
G. A. Dawson	348	Norton	B.M.C.R.C.	Brackley, Northants	60/1876
R. P. Dawson	247	Norton	B.M.C.R.C.	East Barnet, Herts	60/919
	349	A.J.S.			
C. Day	125	Ducati	B.M.C.R.C.	Loughton, Essex	60/2771
(Entrant : M. & W. Motor Cycles, Ilford, Essex)					60E/3376
D. Degens	499	B.S.A.	Twickenham M.C.C.	Whitton, Middx	60/508
B. L. Denehy	499	Norton	B.M.C.R.C.	Nordelph, Norfolk	60/248

COMPETITORS—*continued*

Name	*c.c.*	*Machine*	*Club*	*Home Town*	*Licence No.*
B. P. Dennis	499	B.S.A.	Southend & District M.C.C.	Southend, Essex	60/1671
E. A. Denyer	499	B.S.A.	Wood Green & District M.C.	London, N.4	60/2115
D. J. Dicker	349	A.J.S. 7R	Falcon M.C.C. (Croydon)	Croydon, Surrey	60/441
J. W. Dixon	125	Moto Rumi	Witley M.C.C.	Woking, Surrey	60/2128
P. Dodd	348	B.S.A. Gold Star	Wirral 100	Wirral, Cheshire	60/2048
R. W. Doggett	123	L.R.S.	B.M.C.R.C.	Bletchley, Bucks	60/1877
K. W. J. Douglass	499	Norton	B.M.C.R.C.	Rickmansworth, Herts	60/1045
(Entrant : Gross & Tennant Motor Cycles, Hemel Hempstead, Herts)					60E/3358
A. Dugdale	125	Ducati	Runcorn D.M.C.	Warrington	60/218
	250	N.S.U.			60E/3280
(Entrant : H. Dugdale, Warrington)					
C. F. Edwards	349	Norton	Bedford Eagle M.C.C.	Bedford	60/166
R. A. Ellis	204	Ducati	Westminster M.C.R.C.	Epsom, Surrey	60/444
P. R. Evans	496	Matchless G50	Cheltenham Home Guard Club	Cheltenham, Glos	60/852
	348	B.S.A. T.D.			
W. Evans	348	Velocette	B.M.C.R.C.	London, N.17	60/2283
R. J. Everett	499	B.S.A. (G.S.)	B.M.C.R.C.	Chelmsford, Essex	60/1138
T. Ewens	349	A.J.S.	Bermondsey M.C.C.	London, S.E.9	60/1519
J. E. Field	250	Ducati or M.V.	Twickenham & Dist. M.C.C.	Feltham, Middx	60/420
V. J. Finn	348	B.S.A.	Weybridge M.C.C.	Addlestone, Surrey	60/1102
T. P. Folwell	498	Norton (Sidecar)	Ruislip & District M.C.C.	Pinner, Middx	60/1442
(Passenger : P. M. Knocker)					
B. D. Foster	248	Matchless	B.M.C.R.C.	Watford, Herts	60/780
R. Foster	349	A.J.S.	B.M.C.R.C.	Rickmansworth, Herts	60/370
(Entrant : Lewis, Ellis & Foster Ltd., Watford, Herts)					60E/3362
R. Fowles	348	A.J.S. 7R	Sidcup & District M.C.C.	Sunbury-on-Thames, Middx	60/680
R. E. Fox	349	A.J.S.	B.M.C.R.C.	Burton Latimer, Northants	60/1169
W. Franks	247	N.S.U.	Louth & District M.C.C.	Glenhills, Leics	60/1110
J. Freeman	348	Velocette	Ruislip & District M.C.C.	Greenford, Middx	60/1674
R. A. Freeman	199 or 204	F. & T. Triumph	B.M.C.R.C.	Leigh-on-Sea, Essex	60/1472
W. Friend	124	M.V. Agusta	Westminster (Racing) M.C.C.	London, S.W.2	60/1777
	248	Moto Guzzi			
B. J. Fry	348	A.J.S. 7R	Louth & District M.C.C.	Feltwell, Norfolk	60/877
J. B. Gamble	124	Ducati	Twickenham & Dist. M.C.C.	Cranford, Middx	60/644
A. K. Gardner	348	A.J.S. 7R	Wolverhampton M.C. & C.C.	Wolverhampton	60/2222
(Entrant : Jobborns Ltd., Willenhall.					60E/3423
M. P. Gardner	348	Norton	Eastern S.S.A.	Rochford, Essex	60/111
K. T. Gawler	499	Velocette	Gravesend Eagles	Sidcup, Kent	60/2254
D. B. C. Geraghty	125	Ducati	Vagabonds M.C.C.	Enfield, Middx	60/426
I. Goddard	349	A.J.S. 7R	B.M.C.R.C.	Boreham Wood, Herts	60/664
	496	Matchless G50			
C. B. Golesworthy	649	Norton/Triumph (Sidecar)	B.M.C.R.C.	London, S.W.17	60/633
(Passenger : J. A. Blythe)					60E/3355
(Entrant : Mantilla Motors, London, S.W.17)					
J. A. Gooch	499	Norton	Twickenham M.C.C.	Hounslow, Middx	60/1291
V. R. Graham	349	A.J.S.	C.S.M.A.	Watford, Herts	60/1373
B. N. Green	500	Norton (Sidecar)	Lowestoft Invaders	Wrentham, nr. Beccles	60/2000
(Passenger : D. Fynn)					60E/597
(Entrant : L. C. Green & Son, Wrentham, nr. Beccles)					
O. Greenwood	500	Triumph (Sidecar)	B.M.C.R.C.	Leicester	60/190
	650 or 1000	Triumph Spl. (Sidecar)			
(Passenger : T. Fairbrother)					
G. J. Griffin	499	Norton/B.S.A.	Westminster Racing M.C.C.	Isleworth, Middx	60/612
J. T. Griffiths	348	Norton 40M	B.M.C.R.C.	Welwyn, Herts	60/399
(Entrant : Clark & Greenshields, Stevenage, Herts)					60E/3290
B. G. Gross	499	Norton (Sidecar)	B.M.C.R.C.	Stanmore, Middx	60/1724
(Passenger : B. E. Tennant)					60E/3358
(Entrant : Gross & Tennant Motor Cycles, Hemel Hempstead, Herts)					
S. M. B. Hailwood	125	Ducati	B.M.C.R.C.	Nettlebed, Oxford	60/463
	250	Mondial			
	350	A.J.S.			
	500	Norton			60E/3291
(Entrant : Ecurie Sportive, Nettlebed, Oxford)					
R. F. Hamblin	498	Matchless	Gloucester & Cotswold	Gloucester	60/1544
G. L. Handley	499	Norton	B.M.C.R.C.	Littleport, Cambs	60/2220
P. J. Hardcastle	348	P.J.H./Velocette	Wirral Hundred M.C.	London, E.17	60/639
	649	P.J.H./Triumph (Sidecar)			
(Passenger : E. Hardcastle)					
E. Hardcastle	125	Miro/B.S.A.	B.M.C.R.C.	London, E.17	60/1097
A. Harper	499	B.S.A.	Stratford-upon-Avon M.C.C.	Mickleton, Glos	60/2195
P. V. Harris	492	B.M.W./Watsonian	B.M.C.R.C.	Wombourne, Staffs	60/1831
(Passenger : R. Campbell) (Sidecar)					
R. Harrison	499	Norton	B.M.C.R.C.	Luton	60/1630
M. Hayward	499	B.S.A. B34	B.M.C.R.C.	Walton-on-Thames, Surrey	60/379
K. Hearn	499	B.S.A.	Southend & District M.C.C.	Rayleigh, Essex	60/1007
T. Heaton	350	Norton/Manx	West Leeds M.C.C.	West Ardsley	60/1921
R. J. Herring	499	B.S.A.	B.M.C.R.C.	Brackley, Northants	60/902
J. E. Higgins	349	A.J.S. 7R	B.M.C.R.C.	Halesowen, near B'ham	60/984

COMPETITORS—*continued*

Name	*c.c.*	*Machine*	*Club*	*Home Town*	*Licence No.*
G. A. Hockham	348	B.S.A. Gold Star	B.M.C.R.C.	Takeley, Essex	60/973
J. R. Holder	348	A.J.S.	Sidcup & District M.C.C.	Sidcup, Kent	60/648
	498	Matchless			
L. W. D. Holland	348	B.S.A.	B.M.C.R.C.	Harrow, Middx	60/1798
A. B. Horton	500	Norton	Norwich Viking	London, S.E.25	60/1094
P. H. Horton	350	Norton	Norwich Viking	London, S.E.25	60/1095
C. H. Hubbard	499	Norton	Ipswich M.C.C.	Ipswich, Suffolk	60/1355
(Entrant : A. C. Keeble, Theberton, Leiston)					60E/3342
A. R. C. Hunter	499	Norton	B.M.C.R.C.	Leighton Buzzard, Beds	60/1910
J. R. Hurlstone	348	A.J.S.	B.M.C.R.C.	Stanmore, Middx	60/2045
	496	Matchless			
J. A. Iszard	348	A.J.S.	Maldon Auto Club	Witham, Essex	60/911
T. Jeffery	348	A.J.S. 7R	Ringwood & District M.C.C.	Boscombe, Hants	60/2297
G. A. Jenkins	499	Norton	Westminster Racing Club	London, S.W.1	60/1035
D. Jennings	998	B.A.V. (Sidecar)	B.M.C.R.C.	Colchester, Essex	60/1134
(Passenger : D. Summers)					
R. M. Jeremiah	348	A.J.S. 7R	Twickenham & Dist. M.C.C.	Twickenham, Middx	60/715
G. R. Jones	348	Manx/Norton	Nottingham Tornado	Water Orton, Warks.	60/2590
M. J. Jones	348	Norton	Chelmsford & Dist. Auto Club	Battlesbridge, Essex	60/1405
	499	Norton			
P. Jones	125	Rumi	Westminster M.C.C.	London, S.W.18	60/1282
R. G. Jones	348	Norton	Bermondsey M.C.C.	London, S.E.3	60/1457
L. Kempster	499	Norton	B.M.C.R.C.	Harrow, Middx	60/1419
B. H. King	499	Norton	B.M.C.R.C.	Kempston, Beds	60/1815
	349	Norton			
B. King	250	Matchless	Bedford Eagle M.C.C.	Bedford	60/409
	500	Norton			
(Entrant : R. H. King (Motor Cycles), Bedford)					60E/3341
D. W. Knight	498	Triumph/Norton			
(Passenger : D. J. Stevens) (Sidecar)			B.M.C.R.C.	Dunstable, Beds	60/681
O. H. Lake	249	Velocette	Twickenham & Dist. M.C.C.	Esher, Surrey	60/439
R. T. Lake	124	M.V. Agusta	Twickenham & Dist. M.C.C.	Esher, Surrey	60/440
	248	Velocette			
K. Lancashire	499	Norton	B.M.C.R.C.	Ilkeston, Derby	60/871
B. Langham	499	Norton	B.M.C.R.C.	Ilkeston, Derby	60/1980
R. J. Langston	349	A.J.S.	Stratford-on-Avon M.C.C.	Campden, Glos	60/291
	498	Matchless			
(Entrant : G. Monty & Dudley-Ward, Twickenham, Middx)					60E/3359
F. W. J. Launchbury	348	Norton	Blackmore Vale M.C.C.	London, S.W.20	60/425
R. J. Lawrence	348	B.S.A.	East Acton M.C.C.	Wembley, Middx	60/1245
	250	A.J.S. (Special)			
R. J. Lawrence	499	Norton	Kenton & Kingbury M.C.C.	Grays, Essex	60/1558
A. G. Lawson	348	Norton	Chertsey M.C.C.	Woking, Surrey	60/1757
D. Lee	500	Norton	Wirral " 100 "	Blackpool, Lancs	60/2436
J. Lee	500	B.S.A. Gold Star	Louth & District M.C.C.	Healey Batley	60/2180
R. E. Lee	125	Ducati	B.M.C.R.C.	Loughton, Essex	60/1325
(Entrant : M. & W. Motor Cycles, Ilford, Essex)					60E/3376
P. J. Lester	500	E.T.Y./Triumph	E.S.S.A.	Leigh-on-Sea, Essex	60/2718
(Passenger : N. D. Lester) (Sidecar)					
J. H. L. Lewis	348	Norton	Twickenham M.C.C.	Ashford, Middx.	60/2050
	499	Norton			
(Entrant : Conway Motors, London, W.12)					60E/3375
J. Lewis	350	A.J.S.	B.M.C.R.C.	Leigh, Lancs	60/989
A. I. Lodge	125	Montesa	Wirral " 100 "	Huddersfield	60/2319
E. A. Lodge	125	Montesa	Wirral ' 100 "	Huddersfield, Yorks	60/2320
A. Lomas	123	M.V. Agusta	Leyland Auto	Leyland, Lancs	60/147
	248	Norvel			
K. E. Longman	499	Norton (Sidecar)	B.M.C.R.C.	Watford, Herts	60/1895
(Passenger : J. Somers)					
W. I. Maclean	348	B.S.A.	Leicester Query	Leicester	60/1582
P. Manning	499	Norton	Norwich Viking	London, N.7	60/1037
G. H. Matthews	998	Norton/Vincent	Southampton & Dist. M.C.C.	Fareham, Hants	60/1836
(Passenger : P. G. Cozens) (Sidecar)					
(Entrant : E. F. Norster, Portchester, Hants)					60E/3385
R. S. Mayhew	349	A.J.S.	B.M.C.R.C.	London, S.E.13	60/1751
	496	Matchless			
C. C. Mates	247	N.S.U.	Westminster R.C.	London, N.15	60/1657
B. E. P. McEntee	249	Velocette	Bayswater M.C.C.	London, W.3	60/1047
	125	M.V.			
P. Millard	499	Norton/Canterbury			
(Passenger : G. Spence) (Sidecar)			Ilford M.C.L.C.C.	Dagenham, Essex	60/1562
(Entrant : Vic Camp Motor Cycles, London, E.17)					60E/3374
R. Millins	349	A.J.S.	B.M.C.R.C.	Watford, Herts	60/669
D. Minter	249	Bianchi	Barham M.C.C.	Canterbury, Kent	60/722
	348	Norton			
	500	Norton			
(Entrant : Hallet's of Canterbury Ltd.)					60E/3292
R. Minto	348	Norton	Norwich Viking M.C.C.	London, S.E.16	60/1324
	499	Norton			
R. A. Minster	125	Montesa	North-East London M.C.C.	London, E.2	60/573
A. J. Monk	348	B.N. Special	B.M.C.R.C.	Wolverton, Bucks	60/725
G. Monty	250	G.M.S.	Twickenham M.C.C.	Twickenham, Middx	60/1475
(Entrant : G. Monty & Dudley-Ward, Twickenham, Middx)					60E/3359
B. W. Moore	348	B.S.A.	Westminster Racing M.C.C.	London, S.W.18	60/873

COMPETITORS—*continued*

Name	*c.c.*	*Machine*	*Club*	*Home Town*	*Licence No.*
P. Morecock	349	A.J.S.	Greenwich M. & M.C.C.	Belvedere, Kent	60/2054
T. Muir	349	A.J.S. 7R	B.M.C.R.C.	Chilwell, Notts	60/1945
M. W. Munday	499	Norton	Winchester M.C.C.	Winchester, Hants	60/234
J. Murgatroyd	249	Benelli or	B.M.C.R.C.	Nelson, Lancs	60/395
	247	N.S.U. Sportmax			
J. H. Needham	348	Norton	Wood Green & Dist. M.C.C.	London, N.15	60/1300
D. H. Nicholls	125	Montesa	Bedford Eagles M.C.C.	Bletchley, Bucks	60/1024
B. Oldershaw	125	Montesa	Leicester Query	Leicester	60/2446
T. A. Padley	650	Triumph/Norton/ Watsonian (Sidecar)	Louth & District M.C.C.	Newark, Notts	60/1905
(Passenger : I. McDonald)					
W. T. Pain	250	Velocette	Briggs M.C.C.	Dagenham, Essex	
	500	B.S.A.			
M. Panton	249	Rudge	Westminster Racing M.C.C.	London, E.16	60/2087
N. Parkinson	499	B.S.A.	Louth & Distrcit M.C.C.	Welwyn Garden City, Herts	60/1168
J. B. Parslow	125	Montesa	B.M.C.R.C.	Chesham, Bucks	60/1130
G. D. Payne	498	Norton/Triumph	Aldershot M.C.C.	Farnborough, Hants	60/1314
(Passenger : E. Randal) (Sidecar)					
C. G. Peck	348	Norton	B.M.C.R.C.	Isleworth, Middx	60/2134
	499	Norton			
J. R. Pepper	349	A.J.S.	Greenwich M. & M.C.C.	Edgware, Middx	60/667
C. Percival	124	M.V. Agusta	B.M.C.R.C.	Dunstable, Beds	60/946
A. J. Perry	348	B.S.A.	B.M.C.R.C.	London, N.W.1	60/885
E. Phelps	348	B.S.A.	Sunbeam M.C.C.	Hackney	60/2326
R. V. Pike	649	Norton/Triumph (Sidecar)	B.M.C.R.C.	London, E.10	60/428
(Passenger : R. Jackson)					60E/3334
(Entrant : Coup d' Essai Equipe, London, E.10)					
B. H. Pinckney	248	Matchless	B.M.C.R.C.	Loughton, Essex	60/1936
J. Pinckney	249	Velocette	B.M.C.R.C.	Loughton, Essex	60/516
L. G. Pinzani	348	B.S.A.	B.M.C.R.C.	Aylesbury, Bucks	60/436
V. A Poore	249	Rudge	B.M.C.R.C.	Hounslow, Middx	60/1316
	349	A.J.S.			
M. Potter	125	B.S.A.	Ipswich M.C.C.	Ipswich, Suffolk	60/2628
D. W. Poulton	348	B.S.A.	Louth & District M.C.C.	Braintree, Essex	60/1518
M. J. Price	348	Manx/Norton	B.M.C.R.C.	Doncaster	60/1083
R. Prince	350	B.S.A.	B.M.C.R.C.	Enfield, Middx	60/1181
R. Prowting	348	A.J.S.	B.M.C.R.C.	Basingstoke, Hants	60/872
L. B. Ranson	499	Norton	Chelmsford & Dist. M.C.C.	Chelmsford, Essex	
H. W. Rayner	349	A.J.S.	Bridgwater M.C.	Bridgwater, Somerset	60/1135
D. L. Read	500	Matchless (Sidecar)	N.E. London M.C.C.	London, E.5	60/574
(Passenger : D. J. Lester)					
P. Read	348	Norton	B.M.C.R.C.	Luton, Beds	60/1394
	499	Norton			
A. J. Reed	348	B.S.A./Norton	Leicester Query	Leicester	60/524
T. H. Robb	250	G.M.S.	Ard's M.C.C.	Belfast, N. Ireland	60/499
	348	A.J.S.			
	499	Matchless			60E/3359
(Entrant : G. Monty & Dudley-Ward, Twickenham, Middx)					
R. A. Roberts	499	B.S.A.	B.M.C.R.C.	Tewkesbury, Glos.	60/302
R. A. Robinson	998	Smith/B.S.A. (S'car)	B.M.C.R.C.	Enfield, Middx	60/1897
(Passenger : L. P. Young)					
L. G. Rodda	348	A.J.S. 7R	Bermondsey M.C.C.	London, E.6	60/1557
R. A. Rowbottom	348	Norton	Scunthorpe M.C.C.	Scunthorpe, Lincs	60/593
	499	Norton			60E/3279
(Entrant : G. Perkins, Scunthorpe, Lincs)					
R. E. Rowe	349	Norton	Greenwich & Dist. M.C.C.	Bexleyheath, Kent	60/2108
R. J. E. Rowles	249	Velocette	Westminster Racing M.C.C.	London, S.W.2	60/707
D. Rumble	650	Rumble/B.S.A. (S'car)	Liverpool Imperial	Liverpool, 10	60/269
(Passenger : R. Gillett)					60E/0000
(Entrant : Performance Motor Cycles, Liverpool, 4)					
P. Russell	998	P.R.W./Vincent (Sidecar)	Leicester Query	Kirby Muxloe, Leics	60/856
(Passenger : C. Cross)			B.M.C.R.C.	Bedford	60/1096
W. T. Russell	348	Norton	Grasshopper (Romford)	London, E.6	60/225
F. A. Rutherford	349	A.J.S. or Norton			
	499	Norton			60E/3310
(Entrant : Lawton & Wilson, Southampton)					
M. D. W. Sandison	348	Norton	Southend-on-Sea & Dist. M.C.C.	Thundersley, Essex	60/1782
G. Saward	349	Norton or A.J.S.	Double Five (Kent)	Croydon, Surrey	60/1991
J. N. Scott	499	Norton	Greenwich M.C.C.	Beckenham, Kent	60/719
W. Scott	499	B.S.A.	Witley & District M.C.C.	Shere, Surrey	60/835
B. Scrivener	349	A.J.S.	East Acton M.C.C.	Wembley, Middx	60/1015
J. A. Scully	499	Norton 30M	B.M.C.R.C.	Greenford, Middx	60/445
C. J. Seeley	500	Norton (Sidecar)	Sidcup & District M.C.C.	Belvedere, Kent	60/2216
(Passenger : W. Rawlings)					
B. P. Setchell	348	Norton	Norwich Viking M.C.C.	Luton, Beds	60/1261
T. R. Sharp	348	A.J.S.	Gloucester & Cotswold M.C.	Tewkesbury, Glos	60/646
P. Sharples	499	Norton/Watsonian (Sidecar)	B.M.C.R.C.	Bournemouth, Hants	60/1074
(Passenger : J. F. Watton)					
D. R. Shepherd	247	N.S.U.	Chertsey M.C.C.	Woking, Surrey	60/220
D. F. Shorey	125	Ducati	Norwich Viking M.C.C.	Banbury, Oxon	60/793
	247	N.S.U.			
	348	Norton			
	499	Norton			

COMPETITORS—*continued*

Name	*c.c.*	*Machine*	*Club*	*Home Town*	*Licence No.*
G. G. Sinclair	348	A.J.S.	B.M.C.R.C.	Wraysbury, Bucks	60/901
(Entrant : Sinclair & Sons (Haulage), Wraysbury, Bucks)					60E/3315
J. Simpson	350	Norton 59	Scunthorpe M.C.C.	Scunthorpe, Lincs	60/672
C. Slack	500	Manx/Norton	Leatherhead & Dist. M.C.C.	Long Ditton, Surrey	60/939
P. R. Slade	348	T.D./B.S.A.	B.M.C.R.C.	Watford, Herts	60/261
R. Sleap	499	Norton (Sidecar)	Westminster Racing M.C.C.	London, E.8	60/1916
(Passenger : H. F. Taylor)					
C. Smith	247	N.S.U.	B.M.C.R.C.	London, E.10	60/1780
D. R. Smith	349	A.J.S. 7R	Wirral " 100 " M.C.	Freckleton, Lancs.	60/492
J. Somers	348	Norton	Gravesend Eagles	Watford, Herts	60/1408
E. W. Spink	349	Norton	Twickenham & Dist. M.C.C.	Twickenham, Middx	60/200
R. A. Spooner	348	A.J.S. or Norton	B.M.C.R.C.	Langtoft, Northants	60/1183
J. Stander	250	Velocette	J.M.C.C.	Parkstone,	60/2724
R. Standing	124	R.S.B.	B.M.C.R.C.	Cheam, Surrey	60/1460
R. Stoward	348	Norton	B.M.C.R.C.	E. Yorks	60/558
J. F. Stracey	499	Norton	C.S.M.A.	Isleworth, Middx	60/666
R. Studer	499	Norton (Sidecar)	Mohawk M.C.C.	Old Woking, Surrey	60/712
(Passenger : J. Cox)					
T. Sugden	348	Norton or A.J.S.	B.M.C.R.C.	Doncaster, Yorks	60/1170
	499	Norton			
(Entrant : F. Lawrence, Wickersley, near Rotherham)					60E/3428
I. Sumner	348	B.S.A. B32 G/S	Wirral " 100 " M.C.	Neston, Wirral	60/2047
C. A. Surridge	125	B.S.A.	B.M.C.R.C.	London, S.E.24	60/1501
B. E. Tennant	124	E.M.C. Puch or Montesa	Watford & Bushey M.C.C.	Watford, Herts	60/2720
(Entrant : Gross & Tennant Motor Cycles, Hemel Hempstead, Herts)					60E/3358
V. Thorley	500	Brian Bulmer Special	Louth & District M.C.C.	Rockley, near Retford	60/438
(Passenger : D. F. Stoddart)		B.S.A. (S'car)			
T. Thorp	496	Matchless	Northwich Viking M.C.C.	Ruislip, Middx	60/698
	348	A.J.S.			
	249	T.T.S.			60E/3360
(Entrant : E. T. Pink (Harrow) Ltd., Harrow, Middx)					
T. J. E. Tirrell	124	Ducati	Bedford Eagle M.C.C.	Sharnbrook, Beds	60/355
	248	Triumph			
P. Tyack	348	Norton	Northwich Viking M.C.C.	Southall, Middx	60/1586
	499	Norton			
	248	N.S.U.			60E/3330
(Entrant : Fairway Motors, Southall, Middx)					
H. L. Urquhart	349	A.J.S.	Bermondsey M.C.C.	Belvedere, Kent	60/1856
J. C. E. Vaughan	348	Norton	B.M.C.R.C.	New Malden, Surrey	60/16
	498	Crescent-Norton			
(Entrant : W. G. Tremlett, Sutton, Surrey)					60E/3276
E. A. G. Vincent	499	Norton (Sidecar)	Ruislip & District M.C.C.	Uxbridge, Middx	60/1126
(Passenger : R. W. Harding)					
J. R. Vincent	247	N.S.U.	Westminster Racing M.C.C.	Dagenham, Essex	60/563
G. W. Vyse	350	Norton	Diss & District M.C.C.	Tivetshall, Norfolk	60/2368
J. P. Waite	123	Waite/B.S.A.	Barnet & District M.C.C.	London, N.W.2	60/2110
T. Walker	499	Norton	Scunthorpe & District M.C.C.	Scunthorpe, Lincs	60/1889
B. J. Warburton	348	Norton	Norwich Viking M.C.C.	Stockport, Cheshire	60/331
	499	Norton			
D. P. Warren	203	Ducati	B.M.C.R.C.	Southall, Middx	60/396
R. D. Watmore	348	Velocette	Chertsey M.C.C.	Chertsey, Surrey	60/1972
R. M. Watts	348	Norton	Greenwich M.C.C.	Halesowen, Birmingh'm	60/1061
A. J. West	124	Ducati	Mitcham M.C.C.	London, S.W.11	60/497
A. J. Wiffen	498	A.J.W./Triumph	Braintree & District M.C.C.	Chelmsford, Essex	60/1632
P. Wileman	646	B.S.A. (Sidecar)	Loughboro & District M.C.C.	Leicester	60/1767
(Passenger : A. E. Willerton)					
(Entrant : F. R. Gerard (Bob Gerard Cars), Leicester)					60E/3348
D. Wilkinson	175	Ducati	Wirral " 100 " M.C.C.	Nelson, Lancs	60/1521
A. E. Willerton	348	B.S.A.	Gravesend Eagles	Leicester	60/1668
	498	B.S.A.			
D. Williams	499	Norton	Wirral " 100 " M.C.C.	Leighton Buzzard, Beds	60/927
	348	Norton			
	248	Parvel			
R. Williams	348	Norton	Louth & District M.C.C.	Liverpool, 11	60/2108
(Entrant : Performance Motor Cycles, Liverpool, 4)					60E/
P. Willis	125	M.V. Agusta	Westminster M.C.C.	London, S.W.18	60/2360
J. Wood	247	N.S.U.	Briggs M.C.C.	Dagenham, Essex	60/1661
E. F. Wooder	348	Norton	I.A.M.C.	Romford, Essex	60/1193
(Entrant : T. W. Kirby (Motor Cycles) Ltd., Hornchurch, Essex)					60E/3326
J. N. P. Wright	348	Norton	B.M.C.R.C.	Egham, Surrey	60/846
	499	Norton			
(Entrant : Bryants of Biggleswade, Beds)					60E/3221
C. H. Wyatt	125	E.M.C.	Westminster Racing M.C.C.	London, N.W.1	60/1930
V. C. Wyld	124	M.V. Agusta	Diss & District M.C.C.	Peterboro', Northants	60/363
	249	Triumph			
J. York	350	Norton 40M	Northampton M.C.C.	Northampton	60/732
D. R. Yorke	499	Norton (Sidecar)	Chelmsford & District M.C.C.	Chelmsford, Essex	60/1619
(Passenger : G. W. Mason)					
L. P. Young	349	Smith/B.S.A.	Vagabonds M.C.C.	Cheshunt, Herts	60/1002
	499	Smith/B.S.A.			
(Entrant : John Miller Motor Cycles, London, N.11)					60E/3303

PROGRAMME OF EVENTS

EVENT 1. 4 laps Ultra Lt./Wt. up to 125 c.c.
EVENT 2. 6 laps Lt./Wt. 175 c.c. to 250 c.c.
EVENT 3. Heat 1 : 7 laps Junior 251 c.c. to 350 c.c.
EVENT 4. Heat 2 : 7 laps Junior 251 c.c. to 350 c.c.
EVENT 5. Heat 3 : 7 laps Junior 251 c.c. to 350 c.c.
EVENT 6. 6 laps Sidecars up to 500 c.c.
EVENT 7. Final : 10 laps Junior 251 c.c. to 350 c.c.
EVENT 8. Heat 1 : 7 laps Senior 351 c.c. to 500 c.c.
EVENT 9. Heat 2 : 7 laps Senior 351 c.c. to 500 c.c.
EVENT 10. 6 laps Sidecars up to 1,200 c.c.
EVENT 11. Final : 10 laps Senior 351 c.c. to 500 c.c.

AWARDS

(a) ULTRA LT./WT. : 1st, £8 ; 2nd, £5 ; 3rd, £3.
(b) LT./WT. : 1st, £12 ; 2nd, £10 ; 3rd, £8 ; 4th, £5.
(c) JUNIOR : 1st, £20 ; 2nd, £15 ; 3rd, £10 ; 4th, £5 ; 5th, £2 ; £1 each man from sixth to tenth.
(d) SIDECAR 500 c.c. : 1st, £20 ; 2nd, £15 ; 3rd, £10 ; 4th, £8 ; 5th, £5 ; 6th £2.
(e) SENIOR : 1st, £30 ; 2nd, £20 ; 3rd, £15 ; 4th, £10 ; 5th, £7 ; 6th, £3 ; £1 each man from seventh to tenth.
(f) SIDECAR 1,200 c.c. : 1st, £25 ; 2nd, £20 ; 3rd, £15 ; 4th, £12 ; 5th, £8 ; 6th, £4 ; 7th, £2.
HEAT WINNERS in Junior 350 and Senior 500 : 1st, £3 ; 2nd, £2 ; 3rd £1.

FLAGS TO BE USED TO-DAY

UNION JACK : Used for start of race.
RED FLAG : Stop all drivers.
YELLOW FLAG : Danger—drive Slowly.
GREEN FLAG : Course all clear.
BLACK AND WHITE CHECK : Race over.
BLACK WITH DRIVER'S NUMBER : That driver to stop.
YELLOW AND RED STRIPES : Oil on course.

REVETT'S OF STOWMARKET

HAVE THE BEST STOCKS OF NEW AND SECONDHAND MACHINES IN THE COUNTY

LAMBRETTA SCOOTERS
COMBINATIONS AND SIDECARS

Call now and let us quote you on your old machine in part exchange

OUTSTANDING HIRE PURCHASE ACCOUNTS SETTLED

We are staffed and run by the best Motor Cycle people

YOUR INTEREST IS OUR INTEREST

AGENTS ALL MAKES

Call write or phone—

REVETT'S OF STOWMARKET Phone 651

BLACK PLATES

EVENT ONE

WHITE NUMBERS

ULTRA LT/WT. UP TO 125 c.c.

4 LAPS

LAP RECORD HELD BY M. HAILWOOD 124 DUCATI 79.28 m.p.h.

No.	*Name*	*c.c.*	*Machine*	*Lap Scoring*
1	M. Hailwood	125	Ducati	
2	A. Atherton	125	Montesa	
3	D. Shorey	125	Ducati	
4	E. Hardcastle	125	B.S.A.	
5	J. Parslow	125	Montesa	
6	A. Lomas	123	Agusta	
7	J. Tirrell	124	Ducati	
8	W. Friend	124	Agusta	
9	R. Bacon	123	B.S.A.	
10	C. Wyatt	125	E.M.C.	
11	D. Geraghty	125	Ducati	
12	C. Percival	124	Agusta	
14	D. Nicholls	125	Montesa	
15	R. Standing	124.7	R.S.B.	
16	R. Minster	125	Montesa	
17	J. Waite	123	Waite B.S.A.	
18	A. West	124.4	Ducati	
19	R. Lake	124	M.V. Agusta	
20	V. Wyld	124	M.V. Agusta	
21	P. Chatterton	125		
22	B. McEntee	125	Agusta	
23	J. Gamble	124	Ducati	
24	A. Dugdale	125	Ducati	
25	B. Tennant	124	E.M.C.	
26	P. Willis	125	M.V. Agusta	
27	J. Boulter	124	Montesa	
28	B. Oldershaw	125	Montesa	
29	R. Avery	124	Montesa	
30	R. Lee	125	Ducati	
31	J. Dixon	125	Moto Rumi	
32	C. Surridge	125	B.S.A.	
33	E. Lodge	125	Montesa	
34	A. Lodge	125	Montesa	
35	P. Jones	125	Rumi	
36	R. Doggett	123	L.S.R.	
37	J. Baughn	124	E.M.C.	
38	C. Day	125	Ducati	
39	M. Potter	125	B.S.A.	

1st 1 2nd 37 3rd 22

Winner's Time 8m 10·8s Speed 79.51 mph

1m 59s
81·98 mph (record)

SNETTERTON SPEED TABLE—1 LAP=2.70 MILES

m.s.	*m.p.h.*	*m.s.*	*m.p.h.*	*m.s.*	*m.p.h.*	*m.s.*	*m.p.h.*	*m.s.*	*m.p.h.*
1·30	108·40	1·45	92·91	2.00	81·30	2·15	72·27	2·30	65·04
1·31	107·21	1·46	92·04	2·01	80·63	2·16	71·74	2·31	64·61
1·32	106·04	1·47	91·18	2·02	79·97	2·17	71·21	2·32	64·18
1·33	104·90	1·48	90·33	2·03	79·32	2·18	70·70	2·33	63·76
1·34	103·79	1·49	89·51	2·04	78·68	2·19	70·19	2·34	63·35
1·35	102·69	1·50	88·69	2·05	78·05	2·20	69·69	2·35	62·94
1·36	101·63	1·51	87·89	2·06	77·43	2·21	69·19	2·36	62·54
1·37	100·58	1·52	87·11	2·07	76·82	2·22	68·70	2·37	62·14
1·38	99·55	1·53	86·34	2·08	76·22	2·23	68·22	2·38	61·75
1·39	98·55	1·54	85·58	2·09	75·63	2·24	67·75	2·39	61·36
1·40	97·56	1·55	84·83	2·10	75·05	2·25	67·28	2·40	60·98
1·41	96·59	1·56	84·10	2·11	74·47	2·26	66·82		
1·42	95·65	1·57	83·38	2·12	73·91	2·27	66·37		
1·43	94·72	1·58	82·68	2·13	73·35	2·28	65·92		
1·44	93·81	1·59	81·98	2·14	72·81	2·29	65·48		

GREEN PLATES

EVENT TWO

WHITE NUMBERS

LT/WT. 175 c.c. to 250 c.c. — 6 LAPS

LAP RECORD HELD BY M. HAILWOOD 250 MONDIAL 82.83 m.p.h.

No.	*Name*	*c.c.*	*Machine*	*Lap Scoring*
1	M. Hailwood	250	Mondial	
2	G. Monty	250	G.M.S.	
3	D. Shorey	247	N.S.U.	
4	D. Minter	249	Bianchi	
5	D. Wilkinson	176	Ducati	
6	A. Lomas	248	Norvel	
7	J. Tirrell	248	Triumph	
8	W. Friend	248	Moto Guzzi	
9	R. Bacon	242	Anzani	
10	P. Beal	249	Rudge	
11	M. Panton	249	Rudge	
12	D. Baker	201	M.V. Agusta	
14	R. Freeman	204	Triumph	
15	J. Field	250	Ducati	
16	J. Pinckney	249	Velo	
17	R. Ellis	204	Ducati	
18	B. Pinckney	248	Matchless	
19	W. Franks	247	N.S.U.	
20	D. Warren	203	Ducati	
21	G. Barker	248	Velo	
22	C. Mates	247	N.S.U.	
23	J. Vincent	247	N.S.U.	
24	R. Rowles	249	Velo	
25	D. Shepherd	247	N.S.U.	
26	B. Foster	248	Matchless	
27	J. Wood	247	N.S.U.	
28	O. Lake	249	Velo	
29	R. Lake	248	Velo	
30	V. Wyld	249	Triumph	
31	R. King	250	Matchless	
32	J. Murgatroyd	249	Benelli	
33	M. McEntee	249	Velo	
34	P. Tyack	248	N.S.U.	
35	T. Robb	250	G.M.S.	
36	T. Thorp	249	T.T.S.	
37	A. Dade	250	Velo	
38	C. Smith	247	N.S.U.	
39	J. Blackwell	249	Norgold	
40	W. Pain	250	Velo	
41	J. Stander	250	Velo	
			RESERVES	
42	R. Lawrence	250	A.J.S.	
43	V. Poore	249	Rudge	
44	R. Dawson	247	Norton	
45	A. Atherton	249	James	
46	A. Dugdale	250	N.S.U.	
47	D. William	248	Parvel	
48	B. Clark	175	Ducati	

Result

1st 35 2nd 41 3rd 3 4th 32

Winner's Time 12m 9.8s Speed 80.21 m.p.h

F.L. (1)
1m 55s
84.83
(record)

Patrons are warned not to purchase Commodities from unauthorized persons. If molested to this effect, please report to the Police or Official Stewards.

THE PEOPLE IN THE KNOW—

The TUNING SPECIALISTS

USE AND RECOMMEND

Auto-Moln

ALEXANDER ENGINEERING
Haddenham

BUTLER'S MOTORS
St. Albans

COLIN CAMPBELL MOTORS
Blackburn

RALLY EQUIPMENT
Colindale, N.W. 9

LES. LESTON LTD.
High Holborn

WOODYATT'S LTD.
Melvern

WILLMENT SPEED SHOP
Twickenham

V. W. DERRINGTON
Kingston

PERFORMANCE CARS LTD.
Windmill Garage
Great West Road
Brentford, Middlesex

MICHAEL CHRISTIE MOTORS LTD. Aylesbury, Bucks

ALBANY PARK SERVICE STATION, Kingston

JACOB'S
(Mill Garage), Woodford

MARSHALL'S TUNING SERVICE
Hampstead, N.W. 6

BUCKLER CARS LTD.
Crowthorne

SPEEDEX ACCESSORIES LTD.
Luton

DOWTON ENGINEERING
Salisbury

MOTOR BOOKS
St. Martins Lane, W.C. 2

CROWN GARAGES
(The Sports Car Specialists)
Egham, Surrey

WILEN ENGINEERING
Esher, Surrey

Because they want UTMOST PERFORMANCE with ABSOLUTE RELIABILITY

CHARHAM PRODUCTS LTD

5a MARKET PLACE, ACTON, W.3 ACOrn 5263

BLUE PLATES

EVENT THREE

WHITE NUMBERS

HEAT 1

JUNIOR 251 c.c. to 350 c.c.

7 LAPS

First 12 Finishers to Ride in Final

No.	Name	c.c.	Machine	Lap Scoring						
1	M. Hailwood	350	Norton	5	5	5	5	5	5	4
2	G. Catlin	349	A.J.S.	9	9	9	4	4	4	5
3	D. Shorey	348	Norton	2	2	4	9	9	9	9
4	D. Minter	348	Norton	125	4	2	2	2	2	2
5	P. Read	348	Norton	4	125	125	125	125	125	3
6	J. Freeman	348	Velo	27	27	27	3	3	3	125
7	J. Pepper	349	A.J.S.	12	12	3	27	27	27	27
8	J. Griffiths	348	Norton	34	15	12	12	12	12	12
9	R. Rowe	348	Norton	30	22	31	22	22	22	31
10	P. Slade	348	TD B.S.A.	14	31	22	31	31	31	22
11	D. Ainsworth	348	A.J.S.	22	30	30	30	30	30	30
12	F. Launchbury	348	Norton	31	14	14	14	25	25	25
14	J. Monk	348	B.N.		34	34	34	14	26	26
15	A. Reed	348	B.S.A./Norton		26	26	25	26	34	37
16	W. MacLean	348	B.S.A.		19	25	26	34	14	34
17	F. Bailey	348	Norton			19	19	37	37	14
18	P. Morecock	349	A.J.S.			37	37	19	19	19
19	R. Jones	348	Norton			38	29	29	29	29
20	T. Ewen	349	A.J.S.			6	6	6	6	35
21	R. Fowles	348	A.J.S.			29	35	35		38
22	G. Saward	349	Norton					38		
23	C. Edward	349	Norton					11		
24	B. Moore	348	B.S.A.					23		
25	C. Bennett	349	Norton							
26	E. Spink	349	Norton							
27	D. Dicker	349	A.J.S.							
28	R. Millin	349	A.J.S.							
29	R. Spooner	348	A.J.S.							
30	D. Baker	349	A.J.S.							
31	R. Jeremiah	348	A.J.S.							
32	L. Rodda	348	A.J.S.							
33	A. Perry	348	B.S.A.							
34	M. Sandison	348	Norton							
35	T. Heaton	350	Norton							
36	F. Bodman	349	A.J.S.							
37	G. Sinclair	348	A.J.S.							
38	K. Bedford	350	B.S.A.							
39	V. Finn	348	B.S.A.							
40	L. Holland	348	B.S.A.							
41	J. Collins	348	B.S.A.							
			RESERVES							
123	J. Stracey	349	Norton							
124	G. Vyse	350	Norton							
125	A. Lawson	348	Norton							
126	I. Sumner	348	B.S.A.							

Result

1st 4 2nd 5 3rd 9 4th 2 5th 3 6th 125

7th 27 8th 31 9th 12 10th 22 11th 30 12th 25

F.L. (4) Winner's Time 13m 17 Speed 85.62 mph

88.69 mph (record)

Next Sunday, April 24th — Motor Car Racing

ON THIS CIRCUIT

BLUE PLATES

EVENT FOUR

WHITE NUMBERS

HEAT 2

JUNIOR 251 c.c. to 350 c.c.

7 LAPS

First 12 Finishers to Ride in Final

No.	Name	c.c.	Machine	Lap Scoring						
42	C. Hockham	348	B.S.A.	64	64	64	64	64	64	64
43	P. Tyack	348	Norton	75	75	75	75	75	75	75
44	W. Evens	348	Velo	73	73	73	73	73	73	74
45	R. Bowdery	348	Norton		52	52	74	52	52	52
46	R. Foster	349	A.J.S.		74	74	52	74	62	62
47	R. Prince	350	B.S.A.		70	70	70	70	70	70
48	J. York	350	Norton		62	62	62	62	69	61
49	L. Pinzani	348	B.S.A.		69	69	69	69	61	69
50	R. Fox	349	A.J.S.		78	61	61	61	129	129
51	E. Bunce	348	B.S.A.		45	45	45	45	45	45
52	B. Setchell	348	Norton		65	65	129	129	57	57
53	R. Stoward	348	Norton		61	57	57	57	59	59
54	T. Sharp	348	A.J.S.		57	129	59	59	77	77
55	J. Higgins	349	A.J.S.			59	55	77	55	55
56	R. Watts	348	Norton			55	77	55	79	79
57	M. Price	348	Norton			77	79	79	65	65
58	G. Dawson	348	Norton				80	65	80	80
59	J. Vaughan	348	Norton				65	80		
60	W. Russell	348	Norton				78	46		
61	J. Wright	348	Norton				46	43		
62	P. Darvill	348	A.J.S.							
63	J. Hurlstone	348	A.J.S.							
64	J. Lewis	348	Norton							
65	H. Cullen	348	Norton							
66	A. Willerton	348	B.S.A.							
67	F. Rutherford	349	A.J.S.							
68	B. King	349	Norton							
69	B. Warburton	348	Norton							
70	R. Rowbottom	348	Norton							
71	P. Hardcastle	348	Velo							
72	T. Sugden	348	Norton							
73	P. Chatterton	350	A.J.S.							
74	T. Robb	348	A.J.S.							
75	R. Langston	349	A.J.S.							
76	J. Iszard	348	A.J.S.							
77	M. Jones	348	Norton							
78	D. Poulton	348	B.S.A.							
79	R. Burgess	348	Norton							
80	A. Bolton	350	Norton							
81	T. Brown	348	Norton							
			RESERVES							
127	P. Horton	350	Norton							
128	P. Dodd	348	B.S.A.							
129	J. Simpson	350	Norton							

Result

1st 64 2nd 75 3rd 74 4th 52 5th 62 6th 70

7th 61 8th 69 9th 129 10th 45 11th 57 12th 59

F.L. (64) Winner's Time 13m 22.6 Speed 85.09 mph

528 87.11 mph

NO DOGS ADMITTED

In the interest of safety of human lives, spectators and competitors, DOGS are NOT permitted within the area of the Snetterton Circuit.

Vehicles are taken into the Car Park on condition that the Club shall not be liable for loss or damage to the vehicle, or of or to any part or accessory therefor, or of or to any animal or thing left in or about or with the vehicle, in whatever way or by whatever means such loss or damage may be caused.

BLUE PLATES — **EVENT FIVE** — **WHITE NUMBERS**

HEAT 3

JUNIOR 251 c.c. to 350 c.c. — 7 LAPS

First 12 Finishers to Ride in Final

No.	*Name*	*c.c.*	*Machine*	*Lap Scoring*
82	J. Needham	348	Norton	121 121 121 121 121 121 121
83	E. Phelps	348	B.S.A.	117 117 117 117 117 117 117
84	T. Jeffery	348	A.J.S.	104 104 93 93 93 104 119
85	R. Prowting	348	A.J.S.	93 93 104 104 104 93 93
86	T. Muir	349	A.J.S.	119 119 119 119 119 119 104
87	B. Scrivener	349	A.J.S.	100 85 85 85 85 85 85
88	M. Gardner	348	Norton	85 100 120 120 120 120 120
89	A. Gardner	348	A.J.S.	120 100 100 100 100 82 82
90	R. Chambers	348	B.S.A.	120 82 82 82 82 82 100
91	J. Lewis	350	A.J.S.	108 108 108 108 108 108 108
92	H. Rayner	349	A.J.S.	122 122 122 122 122 122 122
93	T. Thorp	348	A.J.S.	116 116 116 116 116 116 107
94	R. Mayhew	349	A.J.S.	107 107 107 107 107 107
95	I. Goddard	349	A.J.S.	111 111 111 111 111
96	G. Jones	348	Norton	90 90 90 90 90
97	R. Lawrence	348	B.S.A.	114 114 114 114 114
98	V. Poore	349	A.J.S.	87 87 84 84 84
99	R. Dawson	349	A.J.S.	103 84 87 87 87
100	R. Williams	348	Norton	84 103 103 103
101	R. Minto	348	Norton	91
102	L. Young	349	B.S.A.	
103	J. Somers	348	Norton	
104	D. Williams	348	Norton	
105	C. Peck	348	Norton	
106	E. Davies	348	Norton	
107	H. Urquhart	349	A.J.S.	
108	B. Clark	348	Norton	
109	B. Fry	348	A.J.S.	
110	D. Smith	349	A.J.S.	
111	R. Watmore	348	Velo	
112	R. Bisbey	348	A.J.S.	
114	P. Evens	348	TD B.S.A.	
115	V. Cottle	348	Norton	
116	M. Chile	348	Norton	
117	E. Wooder	348	Norton	
118	J. Holder	348	A.J.S.	
119	R. Avery	348	Norton	
120	M. Brookes	348	Norton	
121	B. Daniels	348	Norton	
122	V. Graham	349	A.J.S.	

Result

1st 121 2nd 117 3rd 119 4th 93 5th 104 6th 120

7th 85 8th 82 9th 100 10th 108 11th 122 12th 116

Winner's Time 13m 41s Speed 83.18 mph

F.L.(121) 1m 54.2s 85.43mph

MOTOR RACING IS DANGEROUS

and spectators attending this track do so

ENTIRELY AT THEIR OWN RISK

"It is a condition of admission that all persons having any connection with the promotion and/or organization and/or conduct of the meeting, including the owners of the land and the drivers and owners of the vehicles and passengers in the vehicles, are absolved from all liability arising out of accidents causing damage or personal injury to spectators or ticket holders."

BLACK PLATES — **EVENT SIX** — **WHITE NUMBERS**

SIDECARS UP TO 500 c.c. — 6 LAPS

LAP RECORD HELD BY BILL BODDICE 498 NORTON 81.81 m.p.h.

No.	*Name*	*c.c.*	*Machine*	*Lap Scoring*
1	B. Green Passenger : D. Fynn	500	Norton	15 15 15 15 15 15
3	B. Gross Passenger : B. Tennant	499	Norton	17 17 3 3 3 3
5	E. Vincent Passenger : R. Harding	499	Norton	6 6 17 17 6 17
6	D. Yorke Passenger : G. Mason	499	Norton	20 20 6 5 17 6
7	R. Studer Passenger : J. Cox	499	Norton	3 3 20 6 5 5
8	G. Payne Passenger : E. Randall	498	Norton/Triumph	33 5 5 20 20 18
10	R. Sleap Passenger : H. Taylor	499	Norton	5 33 33 33 18 33
11	K. Longman Passenger : J. Somers	499	Norton	26 18 18 18 33 20
15	P. Harris Passenger : R. Campbell	492	B.M.W.	23 26 26 26 1 1
16	J. Beeton Passenger : E. Bulgin	492	B.M.W.	10 10 10 1 26 26
17	P. Millard Passenger : G. Spence	499	Norton	11 11 11 10 11 11
18	T. Folwell Passenger : P. Knockner	498	Norton	18 23 16 11 10 10
19	D. Read Passenger : D. Lester	500	Matchless	16 16 23 16 23 23
20	O. Greenwood Passenger : T. Fairbrother	500	Norton	7 23 7
23	D. Andrews Passenger : D. Clark	500	Norton	1 27 7 27
24	P. Lester Passenger : N. Lester	500	E.T.Y./Triumph	7 27
25	P. Sharples Passenger : J. Watton	499	Norton	27
26	J. Appleton Passenger : M. Merrick	499	Norton	
27	D. Knight Passenger : D. Stevens	498	Triumph/Norton	
30	C. Seeley Passenger : W. Rawlings	500	Norton	
31	V. Thorley Passenger : D. Stoddart	500	B.S.A.	
33	K. Beere Passenger : B. Bloxham	499	Norton	

Result

1st 15 2nd 3 3rd 17 4th 18 5th 5 6th 6

Winner's Time 12m 18.2s Speed 79.77 mph

1595 81.98 (record)

TWO DATES TO REMEMBER — July 24th and September 4th
When it's Motor Cycle Racing again

BLUE PLATES

EVENT SEVEN

WHITE NUMBERS

FINAL OF JUNIOR 251 c.c. to 350 c.c. 10 LAPS

LAP RECORD HELD BY M. HAILWOOD 350 NORTON 88.53 m.p.h.

	Name	*Lap Scoring*									
4	D. Minter	5	5	5	5	5	5	5	4	4	4
5	P. Read	9	64	64	4	4	4	4	5	5	5
9	R. Rowe	64	9	4	75	75	75	75	75	75	75
2	G. Catlin	75	75	75	9	9	9	9	9	9	9
3	D. Shorey	2	4	9	3	3	3	3	3	3	3
125	A. Haynon	3	52	52	52	117	121	121	121	121	121
27	D. Dicker		3	121	121	121	117	117	117	52	52
12	F. Launchbury		121	3	117	52	52	52	52	117	117
31	R. Jeremich				74	119	74	74	119	74	74
22	G. Saward				119	74	119	119	74	104	119
30	D. Baker				104	104	104	104	104	119	104
25	C. Bennett			2	93	93	93	93	93	93	93
64	J. Lewis				61	61	61	61	61	61	61
75	R. Langston			104	120	120	125	125	126	125	125
74	T. Robb			61	125	125	70	70	70	70	70
52	B. Setchell			120	27	27	27	27	27	27	
62	P. Darvill			27	70	70	69	69	69	82	
70	R. Rawbottom			115		69	12	12	12	12	
61	J. Wright					12	82	82	82		
69	B. Warburton					82	57		57		
129	J. Simpson						100		100		
45	R. Bowdery						129		129		
57	M. Price										
59	J. Vaughan										
121	B. Daniells										
117	E. Wooder										
119	R. Evens										
93	T. Thorp										
104	D. Williams										
85	R. Prouting										
120	M. Brookes										
82	J. Needhams										
100	R. Williams										
108	B. Clark										
122	V. Graham										
116	M. Chile										

Result

1st 4 2nd 5 3rd 75 4th 9 5th 3 121 52 117 74 119

Winner's Time 18m 37.6s Speed 87.29 mph

F.L. (4) 1m 48.6s 89.83 mph (record)

Admission to the Race Meeting is FREE

YELLOW PLATES

EVENT EIGHT

BLACK NUMBERS

HEAT 1

SENIOR 351 c.c. to 500 c.c. 7 LAPS

First 15 Finishers to Ride in Final

No.	*Name*	*c.c.*	*Machine*	*Lap Scoring*						
1	M. Hailwood	500	Norton	4	4	4	4	4	4	4
2	G. Catlin	498	Matchless	5	5	5	5	5	5	5
3	D. Shorey	499	Norton	12	3	3	3	3	3	3
4	D. Minter	500	Norton	86	12	86	12		12	12
5	P. Read	499	Norton			12	38		38	38
6	J. Chapman	500	Norton/B.S.A.			2	84		84	84
7	M. Haywood	499	B.S.A.						40	16
8	J. Lee	500	B.S.A.						14	14
9	M. Aitken	496	Matchless						15	40
10	R. Blows	500	Norton						16	15
11	T. Walker	499	Norton						9	29
12	A. Hunter	499	Norton						26	7
14	D. Ajax	499	Norton						7	9
15	R. Lawrence	499	Norton						39	39
16	J. Chisholm	500	Norton						18	18
17	C. Slack	500	Norton							28
18	P. Manning	499	Norton							
19	A. Horton	500	Norton							
20	B. Burgess	499	B.S.A.							
21	R. Chandler	498	Matchless							
22	K. Adger	499	B.S.A.							
23	G. Adger	499	B.S.A.							
24	N. Parkinson	499	B.S.A.							
25	B. Dennis	499	B.S.A.							
26	P. Catchpole	499	B.S.A.							
27	K. Hearn	499	B.S.A.							
28	P. Arnott	499	Norton							
29	J. Scott	499	Norton							
30	W. Scott	499	B.S.A.							
31	C. Crowe	499	Norton							
32	R. Everett	499	B.S.A.							
33	D. Degens	499	B.S.A.							
34	K. Lancashire	499	Norton							
35	B. Langham	499	Norton							
36	D. Alcock	496	Matchless							
37	G. Griffin	499	Norton/B.S.A.							
38	L. Kempster	499	Norton							
39	J. Scully	499	Norton							
40	R. Campton	500	Triumph							
41	A. Harper	499	B.S.A.							
			RESERVES							
82	E. Davies	499	Norton							
83	R. Harrison	499	Norton							
84	P. Evens	496	Matchless							
85	V. Cottle	499	Norton							
86	K. Douglass	499	Norton							
87	M. Brooke	499	Norton							

Result

1st 4 2nd 5 3rd 3 4th 12 5th 38 6th 84 7th 16 8th 14

9th 40 10th 15 11th 24 12th 7 13th 9 14th 18 15th 39

Winner's Time 12m 43.8s Speed 89.41 mph F.L. (4) 1m 45.8s 92.21 mph

PLEASE AVOID DAMAGE TO THE VALUABLE CROPS AND FARMLAND AROUND THE CIRCUIT

YELLOW PLATES

EVENT NINE

BLACK NUMBERS

HEAT 2

SENIOR 351 c.c. to 500 c.c.

7 LAPS

First 15 Finishers to Ride in Final

No.	Name	c.c.	Machine	Lap Scoring						
42	J. Stracey	499	Norton	56	56	56	56	56	56	56
43	J. Gooch	499	Norton	89	89	73	73	68	68	68
44	A. Whiffen	498	A.J.W./Triumph		73	89	68	73	73	73
45	G. Jenkins	499	Norton	68	68	68	89	89	89	89
46	M. Munday	499	Norton		69	76	76	76	76	74
47	R. Arnold	500	B.S.A.		76	69	69	69	54	54
48	R. Herring	499	B.S.A.		42	42	54	54	59	59
49	D. Lee	500	Norton		54	54	64	74	74	69
50	R. Hamblin	498	Matchless			64	74	69	69	64
51	R. Roberts	499	B.S.A.			62	62	64	64	62
52	J. Vaughan	498	Norton		90	74	69	62	62	90
53	J. Wright	499	Norton		63	69	90	90	90	43
54	P. Darvill	499	Norton			90	43	43	43	
55	J. Hurlstone	496	Matchless			43	61	61	61	
56	J. Lewis	499	Norton			63	66	66	66	
57	H. Cullen	497	B.S.A.			61	89	66	66	
58	A. Willerton	498	B.S.A.			89	69	89	93	
59	F. Rutherford	499	Norton			66	93	93		
60	B. King	499	Norton			69				
61	B. Warburton	499	Norton			93				
62	R. Rowbottom	499	Norton							
63	B. King	500	Norton							
64	T. Sugden	499	Norton							
65	P. Chatterton	500	Matchless							
66	P. Tyack	499	Norton							
67	E. Denyer	449	B.S.A.							
68	T. Thorp	496	Matchless							
69	R. Mayhew	496	Matchless							
70	I. Goddard	496	Matchless							
71	K. Gawler	499	Velo							
72	R. Minto	499	Norton							
73	D. Williams	499	Norton							
74	T. Robb	499	Matchless							
75	R. Langston	498	Matchless							
76	J. Stander	500	Norton							
77	J. Holder	498	Matchless							
78	W. Pain	500	B.S.A.							
79	L. Young	499	B.S.A.							
80	C. Peck	499	Norton							
81	D. Aldous	499	B.S.A.							
			RESERVES							
88	L. Ranson	499	Norton							
89	B. Daniels	499	Norton							
90	B. Denehy	499	Norton							
91	A. Davies	498	Norton/Triumph							
92	M. Jones	499	Norton							
93	C. Hubbard	499	Norton							
94	G. Handley	499	Norton							

Result

1st 56 2nd 68 3rd 73 4th 89 5th 74

6th 76 7th 69 8th 54 9th 59 10th 64

11th 62 12th 90 13th 43 14th 61 15th 60

F-L(56)

Winner's Time 12m 47.45 Speed 88.99 mph

1m 47.65

90.67 mph

Please Dispose of your Litter at home – not here!

BLACK PLATES

EVENT TEN

WHITE NUMBERS

SIDECARS UP TO 1,200 c.c.

6 LAPS

LAP RECORD HELD BY PIP HARRIS 492 B.M.W. 83.22 m.p.h.

No.	Name	c.c.	Machine	Lap Scoring					
1	B. Green Passenger : D. Fynn	500	Norton	3	15	15	15	15	15
2	D. Jennings Passenger : D. Summers	998	B.A.V.	15	3	3	3	3	3
3	B. Gross Passenger : B. Tennant	499	Norton	18	17	17	17	17	28
4	R. Pike Passenger : R. Jackson	649	Norton/Triumph	17	20	28	28	28	17
5	E. Vincent Passenger : R. Harding	499	Norton	6	14	14	14	5	5
6	D. Yorke Passenger : G. Mason	499	Norton		1	1	1	14	14
7	R. Studer Passenger : J. Cox	499	Norton		28	20	33	33	1
8	G. Payne Passenger : E. Randall	498	Norton/Triumph		33	5	5	1	33
9	P. Wileman Passenger: A. Willerton	646	B.S.A.		5	18	10	10	10
10	R. Sleap Passenger : H. Taylor	499	Norton		26	10	30	30	30
11	K. Longman Passenger : J. Somers	499	Norton		18	30	26	11	11
12	P. Hardcastle Passenger : E. Hardcastle	649	P.J.H./Triumph		10	26	11	26	23
14	G. Matthews Passenger : P. Cozens	998	Vincent		30		23	23	26
15	P. Harris Passenger : R. Campbell	492	B.M.W.		9		22	22	22
16	J. Beeton Passenger : E. Bulgin	492	B.M.W.		23			8	
17	P. Millard Passenger : G. Spence	499	Norton		11				
18	T. Folwell Passenger : P. Knockner	498	Norton		4				
19	D. Read Passenger : D. Lester	500	Matchless		22				
20	O. Greenwood Passenger : T. Fairbrother	650 or 1,000	Triumph		8				
21	D. Rumble Passenger : R. Gillett	650	B.S.A.		19				
22	T. Padley Passenger : I. McDonald	650	Triumph/Norton						
23	D. Andrews Passenger : D. Clark	500	Norton						
24	P. Lester Passenger : N. Lester	500	E.T.Y./Triumph						
25	P. Sharples Passenger : J. Watton	499	Norton						
26	J. Appleton Passenger : M. Merrick	499	Norton						
27	D. Knight Passenger : D. Stevens	498	Triumph/Norton						
28	P. Russell Passenger : C. Cros	998	P.A.W. Vincent						
29	C. Golesworthy Passenger : J. Blythe	649	Norton/Triumph						
30	C. Seeley Passenger : W. Rawlings	500	Norton						
31	V. Thorley Passenger : D. Stoddart	500	B.S.A.						

 FOR RESERVES AND RESULT SEE OVER

YELLOW PLATES **EVENT ELEVEN** BLACK NUMBERS

FINAL OF SENIOR 351 c.c. to 500 c.c. 10 LAPS

LAP RECORD HELD BY M. HAILWOOD 500 NORTON 92.40 m.p.h.

	Name	Lap Scoring									
4	D. Minter	68	68	4	4	4	4	4	4	4	4
5	P. Read	56	4	68	68	68	68	68	68	68	5
3	D. Shorey	74	5	5	5	5	56	5	5	5	74
12	A. Hunter		56	56	56	56	5	74	74	74	73
38	L. Kempster			74	74	74	74	73	73	73	69
84	P. Evens			73	73	73	73	69	69	69	3
16	J. Chisholm			69	69	69	69	3	3	3	
14	D. Ajax			64	64	3	3	64	64	64	
40	R. Campton			12	3	64	64	59	59	59	
15	R. Lawrence			62	12	12	12	12	12	12	
24	N. Parkinson			3	62	62	59	54	54	54	
7	M. Haywood			54	54	59	54	62	62	62	
9	M. Aitken			59	59	54	62	60	60	60	
18	P. Manning			16	16	16	60	15	15	15	
39	J. Scully			60	60	60	16	16	16	16	
56	J. Lewis			84	84	84	15	84	84	84	
68	T. Thorp			15	15	15	84	61	61	61	
73	D. Williams			7	14	7	7	7	7	7	
89	B. Daniels			40	7	40	40	40	40	40	
74	T. Robb			14	40	14	14*				
76	J. Stander			39	39	61					
69	R. Mayhew			24	61	24					
54	P. Darvill			9	24	39					
59	F. Rutherford			61	9	9					
64	T. Sugden			38	38	38					
62	R. Rowbottom			18	18	18					
90	B. Denehy										
43	J. Gooch										
61	B. Warburton										
60	B. King										

RESULT

1st 4 2nd 5 3rd 74 4th 73 5th 69 6th 3 64

Winner's Time 17m 49.8s Speed 91.19 mph 59

F.L(4) 54

m454s 12

92.91 (record)

EVENT TEN – continued

RESERVES

32 R. Robinson 998 Smith/B.S.A.
Passenger : L. Young

33 K. Beere 499 Norton
Passenger : B. Bloxham

RESULT

1st 15 2nd 3 3rd 28 4th 17 5th 5 6th 14 7th 1 33

Winner's Time ..... Speed .....

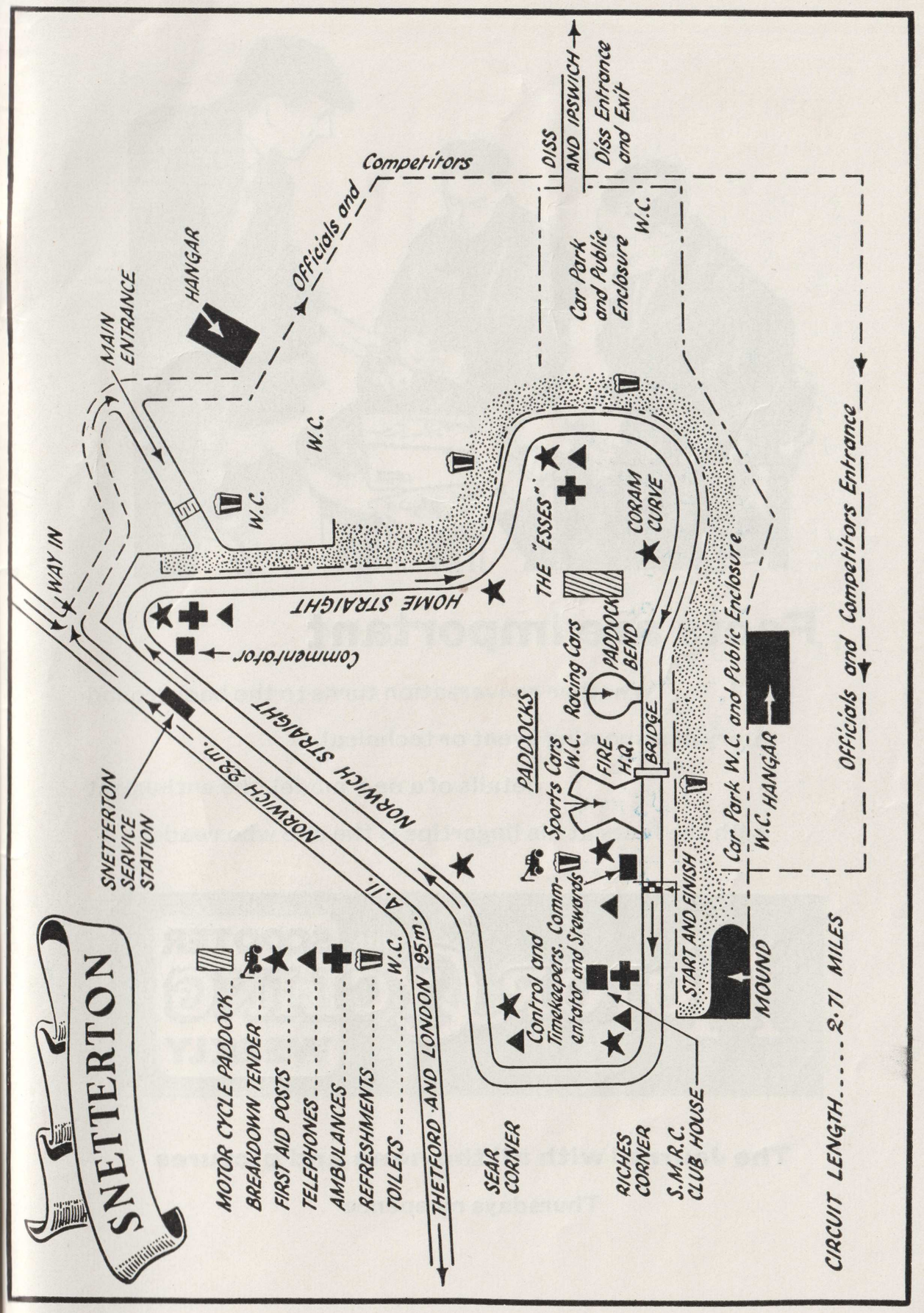

Printed by The Soman-Wherry Press Ltd., Norwich

SWP9195

Facts are important

Whether conversation turns to the background story of a sporting event or technical details of a new model, the enthusiast with the facts at his fingertips is the one who reads

with **SCOOTER**

MOTOR CYCLING

WEEKLY

The Journal with all the news and pictures

Thursdays ninepence