OFFICIAL PROGRAMME 1/6

SNETTERTON MOTOR CYCLE RACES

Saturday, 10th September, 1955

FIRST RACE
1 p.m.

MOTOR CYCLING

EVERY THURSDAY EIGHTPENCE

READ WHEREVER MOTORCYCLES ARE RIDDEN

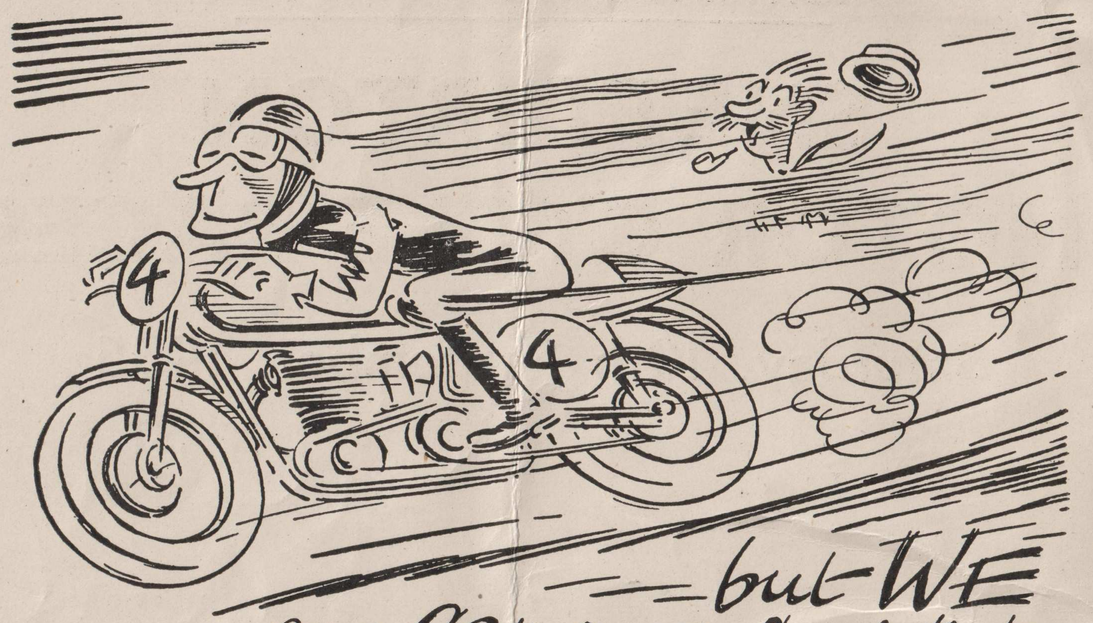

— but WE are CRAWLER Specialists —

— experts in the reconditioning of such tractors — and our records are for rapid roller rebuilding.

So for speedy track and plant repairs — hurry along to us

Peter Wozley LTD.

BARNHAM

THETFORD NORFOLK

Phone ELVEDEN 58 and 69

SNETTERTON MOTOR CYCLE RACES

Saturday, 10th September, 1955

FIRST RACE 1 p.m.

ORGANIZED BY THE SNETTERTON COMBINE

Comprising the Motor Cycle Clubs in Norfolk and Suffolk affiliated to the Eastern Centre of the A.C.U.

PERMIT No. S686 T.T.C. No. 830

Held under the General Competition Rules of the A.C.U., together with Supplementary Regulations.

OFFICIALS :

A.C.U. Stewards :
I. LUCAS, ESQ., F. C. COLLINS, ESQ. and P. PANNELL, ESQ.
(*Appointed by the Eastern Centre of the A.C.U.*)

Judges : H. DESCHAMPS, ESQ AND P. WIGG, ESQ.

Hon. Medical Officers :
DR. STUART, DR. SHANKS

Timekeepers :
L. LUMBY, ESQ. (International) in charge
H. SHUTTLEWORTH, ESQ. (International), T. J. PICKERING, ESQ. (National), H. S. WHEELDON, ESQ. (Grade A), J. W. IVISON, ESQ. (Grade A), A. FORDER, ESQ. (Subsidiary).

Hon. Press Secretaries : MRS. D. BAXTER AND MRS. S. WIGG

Chief Marshal : S. J. PALMER, ESQ.

Course Marshal : A. L. MILK, ESQ.

Chief Paddock Marshals :
F. RANSOME, ESQ. AND F. READ, ESQ.

Starters : J. COOK, ESQ. AND R. D. RIX, ESQ.

Machine Examiners : J. SEAMAN, ESQ., J. HAY, ESQ. AND C. GIPSON, ESQ.

Helmets and Protective Clothing :
D. BAXTER, ESQ. AND T. LEWIS, ESQ.

Commentator : D. V. ALLEN, ESQ.

Clerk of the Course and Secretary of the Meeting :
R. J. HAVERS, ESQ., 138 HALL ROAD, NORWICH.

SERVICES :

Our thanks to-day are due to :
St. John's Ambulance Brigade.
Course Marshals from the Clubs of the Snetterton Combine.

TODAY'S COMPETITORS

Name	*c.c.*	*Machine*	*Club*	*Home Town*
R. Anderson	498	Matchless	Norwich Viking	Haynes
W. R. Anderson	348	Norton	Norwich Viking	Hale
C. B. Appleyard	498	Triumph	Norwich Viking	Leeds
D. Baker	250	Rudge	Norwich Viking	Edgware
V. R. Ballerini (Pas. W. D. Craig)	500	Norton Sidecar	Norwich Viking	Averley
E. Barrett	248 348	Phoenix J.A.P. Phoenix J.A.P.	Norwich Viking	Tottenham
J. Baughn	125	M.V. Agusta	Norwich Viking	Greenford
J. Beeton (Pas. C. Billingham)	499	Norton Watsonian	Norwich Viking	Louth
B. Boddice (Pas. W. Storr)	499	Norton Watsonian	Norwich Viking	Smethwick
F. D. Booth	497	Ariel	Leiston	Southampton
M. Bowdery	500	Norton	Norwich Viking	Orpington
K. G. Buckmaster	500	Triumph	Ilford Amateur M.C.C.	East Barnet
R. H. Carman	348	A.J.S.	Grasshopper (Romford)	Dagenham
K. Chipperfield	348	Norton	Norwich Viking	New Addington
M. C. Challis	348	A.J.S.	Norwich Viking	Manor Park
P. D. Chatterton	125	E.M.C. Puch	Norwich Viking	Skegness
A. E. Clarke	248	Velocette	Briggs. M.C.C.	Romford
D. G. A. Clarke	350 500	Norton Norton	Ilford Amateurs	Ware
I. Clarke	246 346	Velocette Norton	Norwich Viking	Orpington
P. Clements	123	B.S.A.	Norwich Viking	Edgware
B. D. Cold	348	B.S.A.	Norwich Viking	Boston
G. Coles	250	Rudge	Ilford Amateur	Islington
H. K. Collier	349	A.J.S.	Norwich Viking	London
J. W. Dakin	125 250	E.M.C. Puch Rudge	Norwich Viking	Sunbury
D. A. W. Danskin	500	Norton	Norwich Viking	Surbiton
B. Denehy	498	Matchless	Norwich Viking	Wisbech
R. Denny	499	B.S.A.	Bury St. Edmunds & Dist.	Bury St. Edmunds.
J. B. Denton	348 498	B.S.A. Norton	Norwich Viking	Bradford
G. de Orfe	499	Rudge	Leiston & Dist.	Gt. Baddow
R. Dickerson	588	Norton	Braintree	Kelvedon
J. Eckart	249	Excelsior	Norwich Viking	Coventry
D. H. Edlin	124 247	M.V. Agusta Melem Special	Norwich Viking	Uxbridge
A. Evans	499	Norton	Norwich Viking	Newark
G. N. Ewer	250	Rudge	Norwich Viking	Chiswick
P. Ferbrache	348 499	A.J.S. Norton	Ilford Amateur	Enfield
L. Flury	348	7R A.J.S.	Ilford Amateur	Dartford
R. J. Ford	348	Norton	Ilford Amateur	East Barnet
J. P. Fordham	348	Douglas	Norwich Viking	London
M. W. Fordham	500	Vincent	Newmarket & Dist.	Girton
F. M. Fox	348 499	Norton Norton	Norwich Viking	Barnsley
F. L. Fuller	250	Rudge	Norwich Viking	Southall
C. Gardiner	250	Rudge	Briggs	Dagenham
M. W. Garner	348	B.S.A.	West Essex	Loughton
W. Goltz-Mehn	348 356	A.J.S A.J.S.	Norwich Viking	Clapham
A. R. Graves	350	Velocette	Gt. Yarmouth Seagull	Sanderstead
B. Green (Pas. M. Smith)	500	Norton Sidecar	Leiston & Dist.	Wrentham
E. McG. Haldane	499	Norton	Norwich Viking	Onchan, I.O.M.
F. Hanks (Pas. E. Dorman)	498	Matchless Sidecar	Norwich Viking	Birmingham
P. Harris (Pas. R. Campbell)	498	Norton Sidecar	Norwich Viking	Wombourne
R. H. Hasler	249 498	Rudge Triumph	Briggs	Millwall
F. E. Heath	250	Benelli	Norwich Viking	Accrington
A. V. Hegbourne	348	Norton	Norwich Viking	London
R. Hicks (Pas. A. Willerton)	500	Norton Sidecar	Norwich Viking	Leicester
P. R. Hodgson	348	B.S.A.	Norwich Viking	Hampstead
J. A. Hogan	124 242	MV Agusta Tandon Anzani	Norwich Viking	Pinner
P. Hogan	125 250	B.S.A. B.S.A. Twin	Norwich Viking	Pinner
W. F. J. Holley	498	Matchless	Norwich Viking	Willesden
J. C. Holloway	348	A.J.S.	Norwich Viking	Tottenham
E. W. L. Hunt	348	Velocette	Norwich Viking	Stevenage

COMPETITORS—*continued*

Name	*c.c.*	*Machine*	*Club*	*Home Town*
G. Jarvis	125	E.M.C. Puch.	Norwich Viking	Crawley
M. J. Jones	499	B.S.A.	Chelmsford & Dist.	Sandon
E. M. Kempson	249	Rudge	Chelmsford & Dist.	London
A. Knowles	498	A.K.S.	Norwich Viking	Birmingham
G. K. Lambert	348 499	Norton Norton	Norwich Viking	London
J. A. Lane	500	A.J.S. (1929)	Gt. Yarmouth Seagull	Maidenhead Thicket
A. R. Lang	499	Norton	Norwich Viking	Smethwick
S. P. Leeper	248	Norton/Jap	Ilford Amateur	Leyton
J. H. L. Lewis	500	B.S.A.	Norwich Viking	Hounslow
R. H. Lilley	348	B.S.A.	Norwich Viking	Holbeach
G. R. Little	498	Motto Guzzi	Norwich Viking	Clitheroe
P. J. Marsh	348	Triumph/B.S.A.	Norwich Viking	East Molesey
R. McIntyre	348 499	Norton Norton	Norwich Viking	Glasgow
W. Merrett	498	W.M. Contra	Glasshopper (Romford)	Ilford
A. W. Miles	490	Norton	Grasshopper (Romford)	Chadwell Heath
J. Miles	348	A.J.S.	Grasshopper (Romford)	Chadwell Heath
P. J. R. Millard (Pas. G. H. Loft)	499	Norton Sidecar	West Essex	Dagenham
E. Milton	499	B.S.A.	Norwich Viking	Enfield
R. Mitchell (Pas. M. George)	500	Norton Sidecar	Norwich Viking	Birmingham
G. Monty	248 348	G.M.V. G.M.S.	Norwich Viking	Hampton
G. C. A. Murphy	348	A.J.S.	Ipswich M.C.	Tulse Hill
O. Neal	596	Scott (1929)	Leiston M.C.C.	Royston
M. L. O'Keefe	348	B.S.A.	Norwich Viking	Bristol
M. P. O'Rourke	348 499	A.J.S. Norton	Chelmsford M.C.L.C.	Camberwell
T. A. Ovens	349 499	A.J.S. Norton	Norwich Viking	Cirencester
P. Overall (Pas. B. James)	499	Norton Sidecar	Chelmsford A.C.	Chelmsford
E. Pantlin	250 500	Lucas Norton	Norwich Viking	Maidenhead
A. E. Partridge	250	Triumph	Norwich Viking	Northwood
R. W. Porter	124	M.V. Agusta	Norwich Viking	Spalding
R. J. Ramsden	123	B.S.A.	Norwich Viking	Edgware
L. B. Ranson	348	A.J.S.	Chelmsford & Dist.	Chelmsford
B. Rimes	348	Manx Norton	Norwich Viking	South Harrow
D. Robinson	498	Triumph	Norwich Viking	S. Ealing
B. W. T. Rood	250 350	Velocette Velocette	Norwich Viking	Loughton
F. A. Rutherford	349 499	A.J.S. Norton	Grasshopper (Romford)	East Ham
M. W. Saluz	499	B.S.A.	Ipswich M.C.	Edgware
P. J. Shivers	348	Velocette	Leiston & Dist.	Loddington
D. S. Skennerton	348	A.J.S.	Norwich Viking	Camberley
C. Smith (Pas. S. Dibben)	499	Norton/Watsonian	Norwich Viking	Birmingham
R. S. Snell	498	A.J.S.	Ilford Amateurs	Bermondsey
F. W. C. Sterling	250	Rudge	Ilford Amateurs	Ilford
J. F. Stracey	498	Triumph	C.S.M.A. (Essex Group)	Isleworth
C. A. Surridge	123	B.S.A.	Grasshopper M.C.C.	London
J. Surtees	245 350 498	N.S.U. Norton Norton	Norwich Viking	Catford
R. J. Swetman	350	B.S.A.	Grasshopper (Romford)	Hornchurch
G. B. Tanner	350 500	Norton Norton	Norwich Viking	London
F. Taylor	499	Norton/Watsonian	Norwich Viking	Todmorden
L. W. Taylor (Pas. P. F. Glover)	499	Norton/Watsonian	Norwich Viking	Birmingham
B. Thompson	500 250	B.S.A. R. Lucus Rudge	Norwich Viking	Ilford
T. Thorpe	350 250	A.J.S. Special	Norwich Viking	Ruislip
E. W. Tinkler	249 349	K.T.T. Velocette	Norwich Viking	Market Harborough
J. G. Trustham	349	A.J.S.	Grasshopper	Hornchurch
K. E. Tully	348 499	A.J.S. Norton	Ilford Amateur	Crawley Down
B. L. Turner	499	B.S.A.	Grasshopper (Romford)	Hornchurch
J. Vaughan	247	K.V.N.S.U.	Norwich Viking	Paddington
J. Vincent	248	C.V.S.	Briggs M.C.C.	Dagenham
E. Walker (Pas. D. G. Roberts)	449	W.R. Norton	Norwich Viking	Sheffield

COMPETITORS—*continued*

Name	*c.c.*	*Machine*	*Club*	*Home Town*
D. Warburton	498	D.K.S.	Norwich Viking	Woodfor Bridge
T. A. Ward	248	Rudge	Norwich Viking	Brackley
C. H. R. Warner (Pas. D. Austin)	998	Vincent (Special)	Norwich Viking	Leeds
E. J. Washer	348	A.J.S.	Norwich Viking	Crawley
L. Wells (Pas. M. G. Youell)	499	Norton/Watsonian	Ilford Amateur	Walthamstow
W. West	248	Rudge	Ilford Amateurs	Crawley
A. J. Wiffen	499	Rudge (1930)	Braintree M.C.C.	Chelmsford
K. Willis	348	A.J.S.	Chelmsford Auto	Dunmow
J. W. Wilson	500	B.S.A.	Grasshoppers (Romford)	London
E. F. Wooder	348	Norton	Ilford Amateur	Romford
E. T. Young (Pas. C. D. Young)	500	E.T.Y. Triumph	Norwich Viking	Cheshunt
L. P. Young	348 358	A.J.S. A.J.S.	Norwich Viking	Cheshunt

Programme of Events

EVENT 1. 4 laps Ultra L/Wt. up to 125 c.c.
EVENT 2. 6 laps L/Wt. up to 250 c.c.
EVENT 3. 4 laps Vintage Race.
EVENT 4. Heat 1 : 7 laps Junior 251 c.c. to 350 c.c.
EVENT 5. Heat 2 : 7 laps Junior 251 c.c. to 350 c.c.
EVENT 6. 6 laps Sidecars up to 500 c.c.
EVENT 7. Final : 10 laps Junior 251 c.c. to 350 c.c.
EVENT 8. Heat 1 : 7 laps Senior 351 c.c. to 500 c.c.
EVENT 9. Heat 2 : 7 laps Senior 351 c.c. to 500 c.c.
EVENT 10. 6 laps Sidecars up to 1,200 c.c.
EVENT 11. Final : 10 laps Senior 351 c.c. to 500 c.c.

AWARDS

(*a*) ULTRA L/WT. : 1st, £8 ; 2nd, £5 ; 3rd £3.
(*b*) L/WT. : 1st, £12 ; 2nd, £10 ; 3rd, £8 ; 4th, £5.
(*c*) JUNIOR : 1st, £20 ; 2nd, £12 ; 3rd, £8 ; 4th, £5 ; 5th, £2 ; £1 each man from 6th to 10th.
(*d*) SIDECAR 500 c.c. : 1st, £15 ; 2nd, £10 ; 3rd, £5 ; 4th £3 ; 5th, £2.
(*e*) SENIOR : 1st, £20 ; 2nd, £12 ; 3rd, £8 ; 4th, £5 ; 5th, £2 ; £1 each man from 6th to 10th.
(*f*) SIDECAR 1,200 c.c. : 1st, £15 ; 2nd, £10 ; 3rd, £5 ; 4th, £3 ; 5th £2.
(*g*) VINTAGE—To be announced.

HEAT WINNERS in Junior 350 and Senior 500—1st, £3 ; 2nd, £2 ; 3rd, £1.

AUTUMN RACING

LADIES AND GENTLEMEN,

With the season of mists and mellow fruitfulness upon us, and the winter nights not far away, to-day's racing will we hope leave an especially warm place in your memory, to carry you over the winter months.

A fine entry, slick organisation, and that happy informal atmosphere of a club meeting, should make to-day, a day to remember, just glance through the entries ! What a feast for the enthusiast ! Almost every famous rider to-day, is here to join in the fun and games, to hold you spellbound with precise, classic riding.

Fostered in the cradle of traditional British sport, motor cycle racing is a world of its own, calling for great courage, skill and sportsmanship, and we are indeed lucky at Snetterton to see such fine examples of these ideals.

To the Snetterton Combine go our congratulations for a series of meetings equal to ; if not superior to ; almost any circuit events run in this country, an achievement of which they may well be proud.

So be it, the smell of Castrol " R," the ear-splitting noise, the thrilling tightly bunched pack of riders on their last lap, all these memories, and more, will stay with us until spring is here when once again we will bring you a season of racing at its best.

OLIVER SEAR,
Circuit Manager.

SUNDAY, 25th SEPTEMBER, 1955

MOTOR RACING

For Sports, Saloon and Sports Racing Cars

FIRST RACE 1.30 p.m.

ORGANISED BY SNETTERTON MOTOR RACING CLUB

BLACK PLATES

EVENT ONE

WHITE NUMBERS

ULTRA L/WT. UP TO 125 c.c.

4 LAPS

No.	Name	c.c.	Machine	Lap Scoring			
1	J. Hogan	124	M.V. Agusta	1	1	1	1
2	P. Hogan	125	B.S.A.	11	5	11	11
3	G. Jarvis	125	E.M.C. Puch	9	11	5	5
4	J. Dakin	125	E.M.C. Puch	5	8	8	8
5	D. Edlin	124	M.V. Agusta	3	4	4	4
6	C. Surridge	123	B.S.A.	7	9	9	7
7	P. Chatterton	125	E.M.C. Puch	10	6	7	9
8	R. Porter	124	M.V. Agusta	3	7	6	6
9	P. Clements	123	B.S.A.	6	10	3	10
10	R. Ramsden	123	B.S.A.	8	3	10	3
11	J. Baughn	125	M.V. Agusta	4	2		

Result

1st 1 2nd 11 3rd 5 4th 8

Winner's Time 9m 41·2s Speed 68·79 mph

F.L. (1) 2m 17·8s 70·53mph

FLAGS TO BE USED TO-DAY

UNION JACK : Used for start of race.

RED FLAG : Stop all drivers.

YELLOW FLAG : Danger—drive Slowly.

GREEN FLAG : Course all clear.

BLACK AND WHITE CHECK : Race over.

BLACK WITH DRIVER'S NUMBER : That driver to stop.

YELLOW AND RED STRIPES : Oil on course.

W. & G. LAMBERT Ltd., Castle St., Thetford

MOTOR ENGINEERS & COACHBUILDERS

FOR ALL YOUR MOTORING NEEDS

Branch Garage on Norwich Road to Snetterton Telephone 2217

GREEN PLATES

EVENT TWO

WHITE NUMBERS

L/WT. up to 250 c.c.

6 LAPS

No.	Name	c.c.	Machine	Lap Scoring					
1	J. Vincent	248	C.V.S.	31	31	31	31	31	31
2	S. P. Leeper	248	Norton/Jap	4	4	11	11	11	11
3	G. N. Ewer	250	Rudge	23	11	4	4	4	4
4	J. Eckart	249	Excelsior	24	25	25	25	14	14
5	A. E. Partridge	250	Triumph	11	14	14	14	25	22
6	T. Thorp	250	Special	25	23	23	22	22	32
~~7~~	~~E. Pantlin~~	~~250~~	~~Lucas~~		24	22	32	32	23
8	C. Gardiner	250	Rudge		22	32	3	3	19
~~9~~	~~G. Coles~~	~~250~~	~~Rudge~~		32	3	23	23	27
~~10~~	~~F. Sterling~~	~~250~~	~~Rudge~~		3	19	19	19	16
11	G. Monty	248	G.M.V.		19	27	27	27	17
12	I. Clarke	246	Volocette		27	16	16	16	
14	J. Hogan	242	Tandon Anzani		16	17	17	17	
15	P. Hogan	250	B.S.A. Twin		17	12	12	13	
16	R. Hasler	249	Rudge		1	1	1	5	
17	D. Baker	250	Rudge		12	5	5	28	
~~18~~	~~E. Barrett~~	~~248~~	~~Phoenix J.A.P.~~		28	28	28	7	
19	J. Vaughan	247	K.V.N.S.U.		5	2	2		
20	T. Ward	248	Rudge		21				
21	J. Dakin	250	Rudge		2				
22	D. Edlin	247	Melem Special						
23	F. Fuller	250	Rudge						
24	E. Kempson	249	Rudge						
25	B. Rood	250	Velocette						
? 26	B. Thompson	250	Lucas Rudge						
27	F. Heath	250	Benelli						
28	A. Clarke	248	Velocette						
29	W. West	248	Rudge						
~~30~~	~~G. de Orfe~~	~~249~~	~~Rudge~~						
31	J. Surtees	245	N.S.U.						
32	E. Tinkler	249	Velocette K.T.T.						

Result

1st 31 2nd 11 3rd 4 4th 14

Winner's Time 12m 32·6s Speed 77·49 mph.

F.L. (31) 2m 0·6s 80·59 mph.

GAYMER'S CYDER

THE DRINK FOR TO-DAY

ASK FOR IT AT THE BARS

EVENT THREE

VINTAGE RACE.

4 LAPS

No.	Name	c.c.	Machine	Lap Scoring			
1	K. Chipperfield	500	Norton (1929)	9	9	9	9
2	R. Dickerson	588	Norton (1928)	3	3	8	8
3	F. Booth	497	Ariel (1930)	8	8	7	7
4	G. de Orfe	499	Rudge (1930)	6	7	6	6
5	O. Neal	596	Scott (1929)	7	6	3	5
6	J. Lane	500	A.J.S. (1929)	2	5	5	2
7	P. Shivers	348	Velocette (1930)	5	2	2	
8	A. Graves	350	Velocette (****)	4	4	4	
9	A. Wiffen	499	Rudge (1930)				

Result

1st 9 2nd 8 3rd 7 4th ..... 5th .....

Winner's Time 9m 0.4s Speed 72 mph

F.L. (3) 74.49 mph.

SNETTERTON SPEED TABLE—1 LAP = 2.70 MILES

m.s.	m.p.h.	m.s.	m.p.h.	m.s.	m.p.h.	m.s.	m.p.h.	m.s.	m.p.h.
1.40	97.2	1.56	83.8	2.12	73.6	2.28	65.7	2.44	59.3
1.41	96.3	1.57	83.1	2.13	73.1	2.29	65.2	2.45	58.9
1.42	95.4	1.58	82.4	2.14	72.5	2.30	64.8	2.46	58.4
1.43	94.4	1.59	81.7	2.15	72.0	2.31	64.6	2.47	58.2
1.44	93.5	2.00	81.0	2.16	71.5	2.32	63.9	2.48	57.9
1.45	92.6	2.01	80.3	2.17	71.0	2.33	63.5	2.49	57.5
1.46	91.8	2.02	79.7	2.18	70.4	2.34	63.1	2.50	57.2
1.47	90.9	2.03	79.0	2.19	69.9	2.35	62.7	2.51	56.8
1.48	90.0	2.04	78.4	2.20	69.4	2.36	62.3	2.52	56.5
1.49	89.2	2.05	77.8	2.21	69.0	2.37	61.9	2.53	56.2
1.50	88.4	2.06	77.2	2.22	68.5	2.38	61.5	2.54	55.9
1.51	87.6	2.07	76.5	2.23	68.0	2.39	61.1	2.55	55.5
1.52	86.8	2.08	75.9	2.24	67.5	2.40	60.7	2.56	55.2
1.53	86.0	2.09	75.3	2.25	67.0	2.41	60.3	2.57	54.9
1.54	85.3	2.10	74.8	2.26	66.6	2.42	60.0	2.58	54.6
1.55	84.5	2.11	74.2	2.27	66.1	2.43	59.6	2.59	54.3

NEWTON OILS

Ernest Newton & Co Ltd

SWARDESTON NORWICH

Telephone: MULBARTON 316

BLUE PLATES

HEAT 1

EVENT FOUR

WHITE NUMBERS

7 LAPS

JUNIOR 251 c.c. to 350 c.c.

First 10 Finishers to Ride in Final

No.	Name	c.c.	Machine	Lap Scoring						
~~1~~	~~J. G. Trustham~~	~~349~~	~~A.J.S.~~	20	12	12	12	12	12	12
2	R. H. Carman	348	A.J.S.	12	20	20	20	20	20	20
3	M. C. Challis	348	A.J.S.	8	8	14	8	8	14	14
4	P. R. Hodgson	348	B.S.A.	19	14	8	14	14	8	8
5	R. H. Lilley	348	B.S.A.	14	19	19	19	23	23	23
6	I. Clarke	346	Norton	2	23	23	23	4	19	19
7	J. Miles	348	A.J.S.	15	4	4	4	19	5	5
8	R. J. Ford	348	Norton	10	10	5	5	5	4	15
~~9~~	~~F. A. Rutherford~~	~~349~~	~~A.J.S.~~	23	5	15	10	10	10	10
10	P. Marsh	348	Triumph/B.S.A.		15	10	15	15	15	6
~~11~~	~~L. P. Young~~	~~348~~	~~A.J.S.~~		2	6	6	6	6	17
12	M. O'Rourke	348	A.J.S.		22	22	7	17	17	7
14	G. B. Tanner	350	Norton		6	7	22	7	7	22
15	P. Ferbrache	348	A.J.S.		17	17	17	22	22	21
16	J. Holloway	348	A.J.S.		7	21	21	21	21	
17	M. Garner	348	B.S.A.		21	3	3	3	3	
~~18~~	~~E. Barrett~~	~~348~~	~~Phoenix J.A.P.~~		3	16	16	16	16	
19	G. Murphy	348	A.J.S.		16					
20	F. Fox	348	Norton							
21	R. Swetman	350	B.S.A.							
22	W. Goltzmehn	348	A.J.S.							
23	L. Flury	348	A.J.S.							
~~24~~	~~B. Rimes~~	~~348~~	~~Norton~~							
~~25~~	~~E. J. Washer~~	~~348~~	~~A.J.S.~~							

Result

1st 12 2nd 20 3rd 14 4th 8 5th 23

6th 19 7th 5 8th 15 9th 10 10th 6

Winner's Time 14m 22.2s Speed 78.91 mph.

F.L. (14) 1m 59.2s 81.53 mph

MOTOR CARS OF DISTINCTION

OFFICIAL AGENTS
M.G., Morris,
Riley
Wolseley
Aston Martin
Lagonda

Boshier of Norwich Ltd

Complete Service to Racing and Sports Cars

Our experience gained should place you second to none

DISTRIBUTORS, Renault Cars, Sprite Caravans

Chapelfield Road Garages, NORWICH, Norfolk

Telephones 24184/5/6

BLUE PLATES **EVENT FIVE** **WHITE NUMBERS**

HEAT 2 7 LAPS

JUNIOR 251 c.c. to 350 c.c.

First 10 Finishers to Ride in Final

No.	*Name*	*c.c.*	*Machine*	*Lap Scoring*						
26	J. Denton	348	B.S.A.	46	40	40	40	40	40	40
~~27~~	~~D. Clarke~~	~~350~~	~~Norton~~		28	28	28	28	28	28
28	T. Thorp	350	A.J.S.		35	35	35	35	35	35
29	K. Chipperfield	350	Norton		45	45	45	45	45	45
~~30~~	~~W. Anderson~~	~~348~~	~~Norton~~		26	26	26	26	26	26
31	D. Skennerton	348	A.J.S.		32	32	38	38	38	33
32	A. Hegbourne	348	Norton		48	38	32	32	32	32
33	G. K. Lambert	348	Norton		38	33	33	33	33	48
~~34~~	~~T. Ovens~~	~~348~~	~~A.J.S.~~		37	48	48	48	48	41
35	G. Monty	348	G.M.S.			47	37	37	41	36
36	J. Fordham	348	Douglas			41	41	41	36	38
37	E. Hunt	348	Velocette			36	36	36	37	43
38	K. Tulley	348	A.J.S.			43	43	43	43	
39	B. Rood	348	Velocette			42	31	31	31	
40	R. McIntyre	348	Norton			31	42	42	42	
41	L. Ranson	348	A.J.S.							
42	E. Wooder	348	Norton							
*43	~~M. O'Keefe~~ R. Blanning	348	B.S.A.							
44	K. Willis	348	A.J.S.							
45	B. Codd	348	B.S.A.							
46	J. Surtees	350	Norton							
~~47~~	~~E. Tinkler~~	~~349~~	~~Velocette~~							
48	H. Collier	348	A.J.S.							

Result

1st 40 2nd 28 3rd 35 4th 45 5th 26

6th 33 7th 32 8th 48 9th 41 10th 36

Winner's Time 14m 12s Speed 79.86 m.p.h.

F.L. (40) 1m 59.4s 81.39 m.p.h.

MOTOR RACING IS DANGEROUS

and spectators attending this track do so

ENTIRELY AT THEIR OWN RISK

"It is a condition of admission that all persons having any connection with the promotion and/or organisation and/or conduct of the meeting, including the owners of the land and the drivers and owners of the vehicles and passengers in the vehicles, are absolved from all liability arising out of accidents causing damage or personal injury to spectators or ticket holders."

NO DOGS ADMITTED

In the interest of safety of human lives, spectators and competitors, DOGS are NOT permitted within the area of the Snetterton Circuit.

Vehicles are taken into the Car Park on condition that the Club shall not be liable for loss of or damage to the vehicle, or of or to any part or accessory therefor, or of or to any animal or thing left in or about or with the vehicle, in whatever way or by whatever means such loss or damage may be caused.

BLACK PLATES **EVENT SIX** **WHITE NUMBERS**

6 LAPS

SIDECARS UP TO 500 c.c.

No.	*Name*	*c.c.*	*Machine*	*Lap Scoring*					
1	B. Boddice Passenger : B. Storr	499	Norton/Wat.	5	5	5	5	5	5
~~2~~	~~L. W. Taylor~~ ~~Passenger : P. Glover~~	~~499~~	~~Norton/Wat.~~	15	1	1	1	1	1
3	L. Wells Passenger : G. Youell	499	Norton/Wat.	1	15	15	15	10	10
4	P. Millard Passenger : G. Loft	499	Norton	9	10	10	10	15	15
5	P. Harris Passenger : R. Campbell	498	Norton	10	9	9	9	9	9
6	B. Hicks Passenger : A. Willerton	499	Norton	11	11	7	11	7	7
7	F. Hanks Passenger : E. Dorman	498	Matchless	7	7	11	7	11	11
8	E. T. Young Passenger : C. Young	500	E.T.Y. Triumph	12	12	12	12	12	12
9	C. Smith Passenger : S. Dibben	499	Norton/Wat.	3	3	3	3	8	8
10	J. Beeton Passenger : C. Billingham	499	Norton/Wat.	4	8	8	8	4	
11	E. Walker Passenger : D. Roberts	499	Norton	8	4	4	4	14	
12	A. Lang Passenger : G. Willetts	499	Norton	17	17	17	14		
14	J. Ballerini Passenger : W. Craig	500	Norton	14	14	14			
15	Bob Mitchell Passenger : Max George	500	Norton	16	6				
16	Pat Overall Passenger : B. James	499	Norton	6					
17	B. Green Passenger : M. Smith	499	Norton						
~~27~~	~~F. Taylor~~ ~~Passenger : A. Johnson~~	~~499~~	~~Norton/Wat.~~						

Result

1st 5 2nd 1 3rd 10 4th 15

Winner's Time 12m 15.6s Speed 79.28 mph.

F.L. (5) 1 59.6 81.26 mph.

Patrons are warned not to purchase Commodities from unauthorized persons. If molested to this effect, please report to the Police or the Official Stewards.

BLUE PLATES — **EVENT SEVEN** — **WHITE NUMBERS**

10 LAPS

FINAL OF JUNIOR 251 c.c. to 350 c.c.

Name	Lap Scoring									
12 M. O'Rourke	40	40	40	40	40	40	40	40	40	40
20 F. Fox	35	12	12	12	12	12	12	20	20	20
14 G. B. Tanner	28	20	20	20	20	20	20	12	12	12
8 R. J. Ford	12	8	28	28	45	45	45	35	35	35
23 L. Fleury	20	28	8	8	5	28	35	45	45	45
19 G. Murphy		35	35	45	28	8	28	14	14	14
5 R. H. Lilley		45	45	35	35	35	8	28	28	28
15 P. Ferbrache		19	23	14	14	14	14	8	8.	8.
10 P. Marsh		23	14	23	23	23	23	23	23	23
6 I. Clarke			19	26	26	26	26	32	32	32
40 R. McIntyre			26	19	19	19	19	5	5	26
28 T. Thorp			5	5	5	5	5	26	26	5
35 C. Manty			32	32	32	32	32	19	19	19
45 B. Cecil			33	33	33	33	33	33	33	33
26 J. Denton			48	48	48	15	15	15	15	15
33 G. K. Lambert			6	10	10	48	48	48	48	48
32 A. Heglowne			10	15	6	41	41	41	41	41
48 H. Collier			15	6	41	6	6	6	6	6
41 L. Ramon			41	41	15	10	36	36	36	36
36 J. Fordham			36	36	36	36				

Result

1st 40 2nd 12 3rd 20 4th 35 5th 45

Winner's Time 19m 58.4s Speed 81.12 mph

FL (12) 1m 58s 82.37 mph

YELLOW PLATES — **EVENT EIGHT** — **BLACK NUMBERS**

HEAT 1 — 7 LAPS

SENIOR 351 c.c. to 500 c.c.

First 10 Finishers to Ride in Final

No.	Name	c.c.	Machine	Lap Scoring						
1	K. Buckmaster	498	Triumph	5	12	12	12	12	12	12
2	J. Stracey	498	Triumph	12	5	20	20	20	5	20
3	E. Pantlin	500	Norton	20	20	5	5	5	20	5
~~4~~	~~E. Milton~~	~~499~~	~~B.S.A.~~	15	15	15	15	15	15	15
5	J. Denton	498	Norton	10	10	10	10	10	10	10
6	J. Lewis	500	B.S.A.	1	1	2	2	2	2	2
7	M. J. Jones	499	B.S.A.	2	2	1	1	1	1	16
~~8~~	~~B. L. Turner~~	~~499~~	~~B.S.A.~~	19	19	19	16	16	16	1
X ~~9~~	~~F. A. Rutherford~~ Duffy	~~499~~	~~Norton~~	16	16	16	19	19	9	9
10	M. Saluz	499	B.S.A.	21	[illegible]	21	21	21	21	21
~~11~~	~~L. P. Young~~	~~358~~	~~A.J.S.~~	9	21	9	9	9		
12	M. O'Rourke	499	Norton	23	9	6	6			
~~14~~	~~G. B. Tanner~~	~~500~~	~~Norton~~	6	23	22	[illegible]			
15	P. Ferbrache	499	Norton	22	6	23	22			
16	R. Hasler	498	Triumph		22		23			
~~17~~	~~T. Ovens~~	~~499~~	~~Norton~~							
18	M. Bowdery	500	Norton							
19	D. Danskin	500	Norton							
20	F. Fox	499	Norton							
21	W. Holley	498	Matchless							
22	W. Goltz-Mehn	356	A.J.S.							
23	J. Wilson	500	B.S.A.							

Result

1st 12 2nd 5 3rd 20 4th 15 5th 10

6th 2 7th 16 8th 1 9th 21 10th 9

Winner's Time ..... Speed 82.39 mph.

FL (12) 1m 54s 84.67 mph

R·C·EDMONDSON Limited

Ford Main Dealers — FAKENHAM, NORFOLK

Sunday, Sept. 25th MOTOR RACING

First Race 1.30 p.m.

YELLOW PLATES **EVENT NINE** BLACK NUMBERS

HEAT 2 7 LAPS

SENIOR 351 c.c. to 500 c.c.

First 10 Finishers to Ride in Final

No.	Name	c.c.	Machine	Lap Scoring						
24	D. Robinson	498	Triumph	41	41	41	41	41	41	41
25	K. Tulley	499	Norton	39	40	40	40	40	40	40
26	M. Fordham	500	Vincent	42	39	42	25	25	25	25
27	D. Clarke	500	Norton	40	42	39	42	27	27	27
28	A. Evans	499	Norton	25	25	25	39	42	42	32
29	B. Denehy	498	Matchless	27	27	27	27	39	39	39
30	C. Appleyard	498	Triumph	32	32	32	32	32	32	42
31	B. Thompson	500	B.S.A.	35	29	37	37	37	37	37
32	A. Knowles	498	A.K.S.	38	37	29	29	28	28	28
33	G. Lambert	499	Norton	29	24	24	28	29	29	29
34	G. Little	498	Moto Guzzi		36	28	24	24	24	24
35	W. Merrett	498	W.M. Contra		35	36	36	36	36	36
36	R. Denny	499	B.S.A.		28	35	35	35	35	35
37	~~E. McG. Haldane~~ J Dunham	499	Norton		38	26	31	31	31	
38	W. Warburton	498	D.K.S.		26	31	26	26	26	
39	R. Snell	498	A.J.S.		31	38	44	44	44	
40	R. McIntyre	499	Norton		44	44	30	30	30	
41	J. Surtees	498	Norton		30	30				
42	R. Anderson	498	Matchless							
~~43~~	~~A. Wiffen~~	~~498~~	~~Rudge~~							
44	A. Miles	490	Norton							

Result

1st 41 2nd 40 3rd 25 4th 27 5th 32

6th 39 7th 42 8th 37 9th 28 10th 29

Winner's Time ..... Speed 83.3 mph.

F.L. (41) 86 mph.

YOUR INTEREST IS SOUGHT

VEHICLES are not allowed on the track after the meeting. Visitors should leave by their approved routes, or as directed by the stewards.

CROPS Please avoid damage to the valuable crops and farmland around the circuit.

LITTER In the interest of safety please prevent paper or similar materials from blowing across the track.

BLACK PLATES **EVENT TEN** WHITE NUMBERS

SIDECARS UP TO 1,200 c.c. 6 LAPS

No.	Name	c.c.	Machine	Lap Scoring					
1	B. Boddice Passenger : B. Storr	499	Norton/Wat.	1	5	5	5	5	5
2	L. W. Taylor Passenger : P. Glover	499	Norton /Wat.	5	1	1	1	1	1
3	L. Wells Passenger : G. Youell	499	Norton/Wat.	15	15	15	15	15	15
4	P. Millard Passenger : G. Loft	499	Norton	12	12	11	11	12	11
5	P. Harris Passenger : R. Campbell	498	Norton	7	11	12	12	11	12
6	B. Hicks Passenger : A. Willerton	499	Norton	11	7	9	7	9	7
7	F. Hanks Passenger : E. Dorman	498	Matchless	9	9	7	9	9	9
8	E. T. Young Passenger : C. Young	500	E.T.Y. Triumph	8	8	8	8	8	8
9	C. Smith Passenger : S. Dibben	499	Norton/Wat.	6	6				
10	J. Beeton Passenger : C. Billingham	499	Norton/Wat.	14	14				
11	E. Walker Passenger : D. Roberts	499	Norton	10					
12	A. Lang Passenger : G. Willetts	499	Norton						
14	J. Ballerini Passenger : W. Craig	500	Norton						
15	Bob Mitchell Passenger : Max George	500	Norton						
16	Pat Overall Passenger : B. James	499	Norton						
17	B. Green Passenger : M. Smith	499	Norton						
27	F. Taylor Passenger : A. Johnson	499	Norton/Wat.						
28	C. H. R. Warner Passenger : D. Austin	998	Vincent Special						

Result

1st 5 2nd 1 3rd 15 4th 11 5th 12

Winner's Time 12m 52s. Speed 79.33 mph.

F.L. (5) 1m 59.6s.

YELLOW PLATES **EVENT ELEVEN** BLACK NUMBERS

10 LAPS

FINAL OF SENIOR 351 c.c. to 500 c.c.

	Name	Lap Scoring									
12	M. O'Rourke	41	41	41	41	41	41	41	41	41	41
20	F. Fox	40	40	40	40	40	40	40	40	40	40
5	J. Denton	5	5	5	12	12	12	12	12	12	12
15	P. Fentrache	15	15	12	5	5	5	15	20	20	20
10	M. Salug	25	12	15	15	20	15	20	15	5	5
2	J. Stracey	28	20	20	20	15	20	5	5	37	37
16	R. Harler	37	25	37	37	37	37	25	25	28	25
1	K Buckmaster	20	28	28	25	25	25	37	37	25	28
9	~~F. Rutherford~~ Wiffen		37	25	25	28	28	28	28	32	32
21	W. Holley			32	32	32	32	32	32	10	10
41	J. Santers			27	27	10	10	10	10	39	
40	R. McIntyre			10	10	27	39	39	39	1	
25	K. Tulley			42	39	39	2	2	2		
27	D. Clarke			39	16	2	1	1	1		
32	A Knowles			16	2	16					
39	R Snell			1	1	1					
42	R Anderson			2	9						
37	J. Buhan			9							
28	A Evans			29							
29	B. Denehy										

Result

1st 41 2nd 40 3rd 12 4th 20 5th 5

Winner's Time 18m 55s Speed 85.54 m.p.h.

1m 50.8s 87.73 (record)

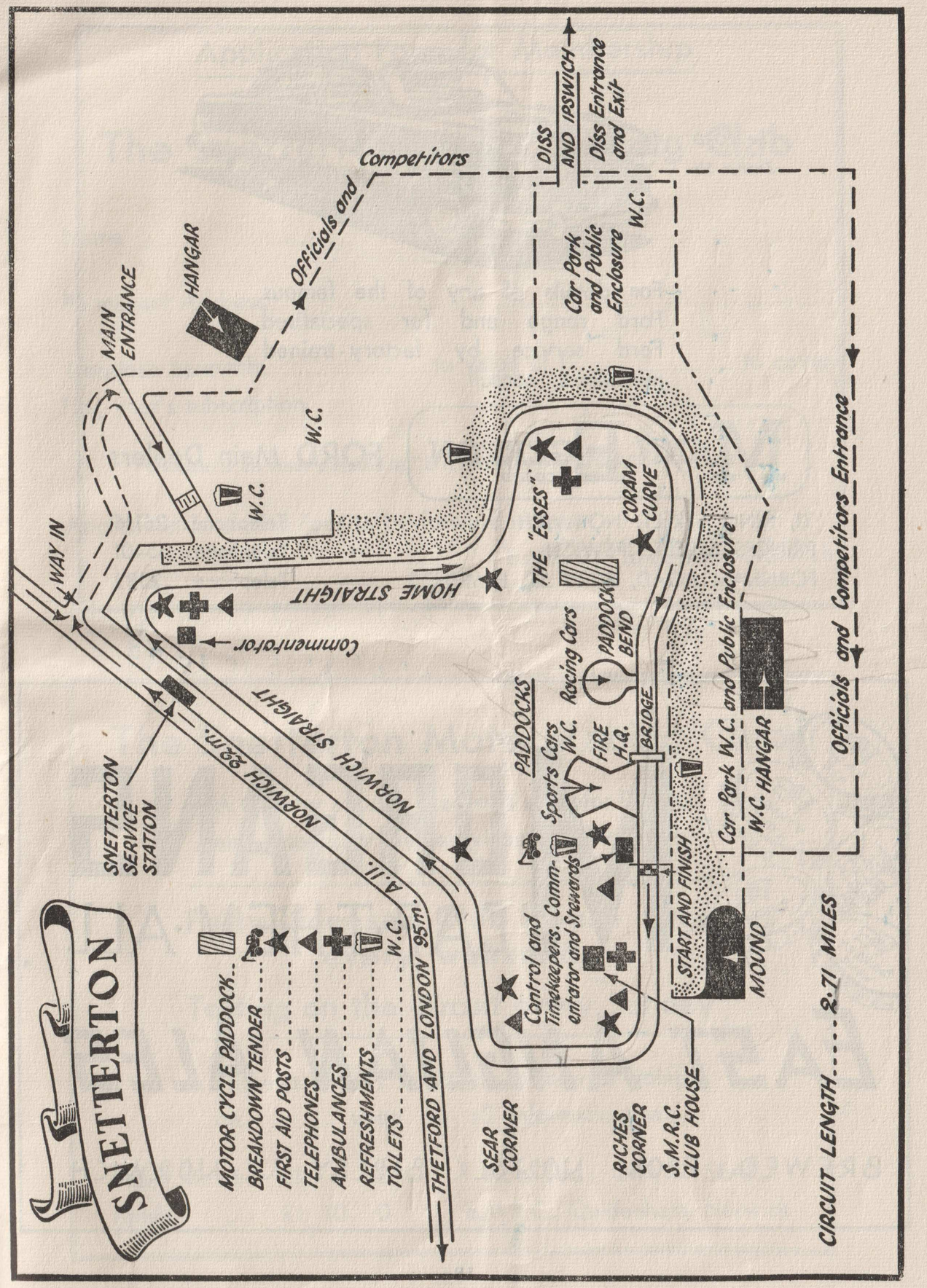

The FORD Zephyr Six

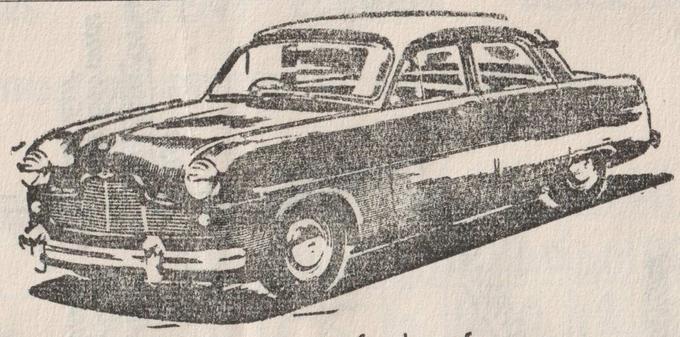

For details of any of the famous Ford range and for specialised Ford service by factory-trained mechanics consult

MANN EGERTON & CO LTD FORD Main Dealers

31, KING STREET, NORWICH - - Telephone: 26116
PRINCES STREET, IPSWICH - - Telephone: 55401
FORNHAM ROAD, BURY ST. EDMUNDS - Telephone: 2332

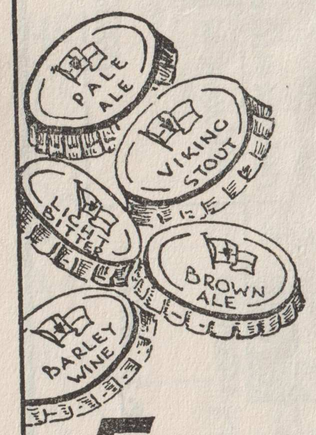

MORGANS
CAP·THEM·ALL

EAST ANGLIAN ALES

BREWED FROM NORFOLK BARLEY AT NORWICH

Application Form for Membership

The Snetterton Motor Racing Club

Name.....

Permanent Address.....

I enclose herewith.....to value of £.....to cover First year's subscription.

Cheques to be made payable to "SNETTERTON MOTOR RACING CLUB"

Application Form and Fees to be forwarded to:–
S.M.R.C., Quidenham, Norwich

The Snetterton Motor Racing Club

A Club for anyone interested in Motor Racing and especially the activities at Snetterton

Fully Licensed Club House open every weekend

Testing on the Circuit every Sunday

There is always something of interest going on . . . . write for all information to:–

Adult Member	£1	0	0	Hon. Sec.: OLIVER SEAR,
Family	,,	£1	10	0	S.M.R.C., Quidenham, Norwich

JAGUAR

MARK VII M
SALOON

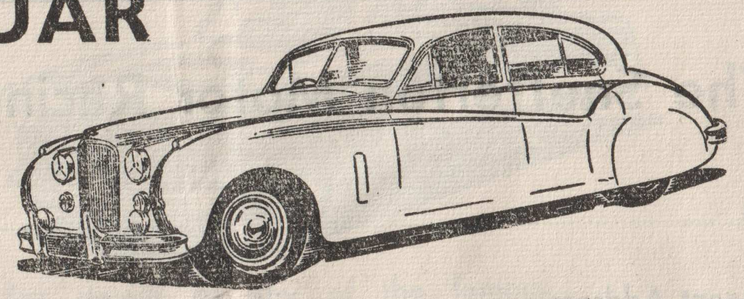

Full information concerning these famous cars gladly given on request.
Specialised servicing facilities available.

Mann Egerton & Co. Ltd. **Botwoods Ltd.**

SOLE OFFICIAL AREA DEALERS FOR EAST NORFOLK AND SUFFOLK

5 Prince of Wales Rd, Norwich — Telephone : 20481

Major's Corner, Ipswich — Telephone : 2271

Depots also at :

Fornham Road, Bury St. Edmunds (Telephone : 2332)

95-99, London Road South, Lowestoft — 145, Norfolk Street, Kings Lynn

Apply for Tickets now!

FOR THE

SNETTERTON MOTOR CLUB

DINNER DANCE

LIDO BALLROOM, NORWICH

Wednesday, 23rd November, 1955

A Gala Night for all enthusiasts

THE SOMAN-WHERRY PRESS LTD., NORWICH

AND NOW··THE FIRST HIGH-AROMATIC FUEL

All the techniques of modern petrols PLUS THE BOOST OF BENZOLE!

Aromatics are the key substances in motor spirits—responsible for high anti-knock rating, smooth burning and maximum mileage per gallon. The *new* Benzole Mixture—a blend of new, improved base petrol with Benzole which is 100% aromatics—has *double the aromatic content of ordinary premium motor spirits.*

THE NEW NATIONAL BENZOLE MIXTURE HIGH-AROMATIC

THE MOST MODERN OF ALL MOTOR SPIRITS

★ **National Benzole Mixture is obtainable at SNETTERTON SERVICE STATION adjoining the circuit.**

National Benzole Company Limited, Wellington House, Buckingham Gate, London, S.W.1.
(The distributing organization owned and entirely controlled by the producers of British Benzole)

NB 20/12

quick-
quicker-
quickest

The MOTOR CYCLE always goes straight to the point. Its expert team of writers and photographers knows exactly what you want and wastes no time in seeing that you get it. Every Thursday it presents the most complete picture of the important sporting events, with graphic descriptions and superb photographs. In addition, its technical, touring and hints-and-tips articles and reviews of new models are the best in the world. Get The MOTOR CYCLE every week, 8d.

For car enthusiasts, The AUTOCAR is just as good on Fridays.

Your quickest way to the facts...

THE
MOTOR CYCLE
Thursdays 8d.