

Saturday, 22nd March, 1969

Programme 2/6

oulton park

BRSCC
SPRING CUP CAR RACES



Autocar

FIRST AWAY AND
ALWAYS AHEAD

THURSDAY 2/6d.

GUARDS

First in their class

Why? Because Guards are far and away the leading cigarette in their class. Out in front for flavour, quality and satisfaction. You join the leaders when you change to Guards.



Fine rich Virginia . . . Right size, right price

BRITISH RACING AND SPORTS CAR CLUB

SPRING CUP CAR RACES

Programme of Events

2.00 p.m.	1. Formula Libre Car Race
2.40 p.m.	2. Saloon Car Race
3.20 p.m.	3. Formula Ford Racing Car Race
4.00 p.m.	4. Grand Touring and Sports Car Race
4.40 p.m.	5. Formula Libre Car Race
5.20 p.m.	6. Saloon Car Race
6.00 p.m.	7. B.R.S.C.C. '500' Club Championship Sports Car Race

OULTON PARK

SATURDAY, 22nd MARCH, 1969

This Meeting is being held under the General Competition Rules and Standing Supplementary Regulations of the Royal Automobile Club and the Supplementary Regulations and Competition Rules of the B.R.S.C.C. R.A.C. Permit No. R.S. 4841.

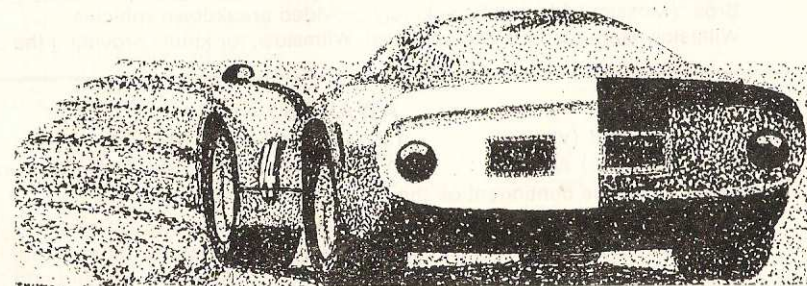

OFFICIALS OF THE MEETING

Stewards : A. P. Birt T. H. Rowe	Chief Medical Officer : Dr. S. B. Foulds
Judges : P. H. Crummack A. L. Gale W. Hayes	Chief Paddock Marshal : W. A. Murray
Clerk of the Course : J. A. Ellison	Chief Course Marshal : D. E. Simpson
Secretary of the Meeting : T. K. Dooley	Deputy Chief Course Marshals : C. A. Brough C. Pickering
Assistant Chief Marshal : J. M. Hyde	Race Control : E. K. Brittin (Chief)
Deputy Assist. Chief Marshal : J. G. Wooliscroft	Race Information Officers : D. W. Fryer N. A. Jones
Chief Observer : J. W. Dale	Scrutineers : J. P. Johnstone (Chief) S. Vincent
Chief Flag Marshal : K. Blakemore	Timekeepers : L. A. Cranshaw (Chief) S. del Banco
Chief Pit Marshal : R. Cairns, M.B.E.	Commentators : N. Hay P. H. Smith
Chief Start Line Marshal : T. J. Padden	
Chief Fire and Track Marshal : J. R. Fowles	
Deputy Chief Fire and Track Marshal : R. J. Moore	
Press Officer : A. S. Atkinson	

ORGANISERS OF THE MEETING

Promoted by **Motor Circuit Developments Ltd.**, Managing Director—John Webb. For **Cheshire Car Circuit Ltd.**, Managing Director—R. M. Foster, Oulton Park, Little Budworth, Tarporley, Cheshire. Tel. Little Budworth 301.

ACKNOWLEDGMENTS

The B.R.S.C.C., North-Western Centre wish to thank the following for their kind and valuable help :

Members of the Clubs who have given their services as honorary Officials and Marshals.

The Chief Medical Officer and Colleagues.

The British Red Cross Society.

The Cheshire County Fire Brigade.

The Cheshire County Police.

Messrs. Joseph Cockshoot Ltd., Lookers (Northwich) Ltd., Tyretreads Ltd., Buckley Bros. (Mossley) Ltd., all have kindly provided breakdown vehicles.

Wilmslow Garages Ltd., Station Road, Wilmslow, for kindly providing the course car.

AWARDS

Races (i), (iii) and (v) : 1st—£7. 2nd—£5. 3rd—£3.

Races (ii), (iv), (vi) and (vii) : In each class : 1st—£5. 2nd—£3. 3rd—£2.

Class awards will be contingent on the following requirements :

Minimum number of starters in each class— 4 : Award to 1st only.

Minimum number of starters in each class— 8 : Award to 1st and 2nd.

Minimum number of starters in each class—12 : Award to 1st, 2nd and 3rd.

OULTON PARK LAP RECORDS

Driver	cc	Car	Time	Speed (mph)
OUTRIGHT				
JACKIE STEWART	2993	Matra-Ford MS10	1m 30.0s	110.44
CHRIS AMON	2989	Ferrari	1m 30.0s	110.44
FORMULA 1				
JACKIE STEWART	2993	Matra-Ford MS10	1m 30.0s	110.44
CHRIS AMON	2989	Ferrari	1m 30.0s	110.44
FORMULA 2				
JACKIE STEWART	1594	Matra-Ford MS7	1m 32.8s	107.11
FORMULA 3				
BEV BOND	997	Brabham-Ford BT21	1m 39.2s	100.20
FORMULA FORD				
CLAUDE BOURGOIGNIE	1600	Lotus-Ford 5iA	1m 47.2s	92.72
FORMULE LIBRE				
BRIAN REDMAN	5967	Lola-Chev. T70 Mk 2	1m 38.2s	101.22
HISTORIC RACING CARS: PRE-WAR				
BILL MOSS	1488	S/c E.R.A. "R6B"	1m 59.8s	82.97
HISTORIC RACING CARS: POST-WAR				
CHARLES LUCAS	2493	Maserati 250F	1m 53.4s	87.65
SPORTS-RACING CARS: Up to 1150 cc				
PAUL HAWKINS	1098	Lotus-Ford 23	1m 48.8s	91.36
SPORTS-RACING CARS: Over 1150 cc				
DENIS HULME	5967	Lola-Chev. T70 Mk 2	1m 37.4s	102.05
GROUP 6 PROTOTYPES: Up to 2000 cc				
TONY DEAN	1987	Ferrari Dino 206S	1m 40.0s	99.20
GROUP 6 PROTOTYPES: Over 2000 cc				
BRIAN REDMAN	5000	Lola-Chev. T70 Mk 3	1m 36.2s	103.54
GROUP 4 SPORTS CARS: Up to 1150 cc				
CHRIS McLAREN	997	Marcos-Ford GT	2m 01.2s	82.01
(This record was established in an International GT Race (Prior to Group 4))				
GROUP 4 SPORTS CARS: 1151-1600 cc				
JACKIE OLIVER	1594	Lotus-Ford 47 Europa	1m 42.4s	97.07
GROUP 4 SPORTS CARS: 1601-2500 cc				
TONY DEAN	1991	Porsche Carrera 6	1m 41.2s	98.22
GROUP 4 SPORTS CARS: Over 2500 cc				
JO BONNIER	4980	Lola-Chev. T70 Mk 3	1m 36.2s	103.32
MIKE DE'UDY	4965	Lola-Chev. T70 Mk 3	1m 36.2s	103.32
SPECIAL GRAND TOURING CARS: Up to 1150 cc				
ROGER NATHAN	998	Nathan-Imp GT	1m 51.8s	88.91
SPECIAL GRAND TOURING CARS: 1151-1600 cc				
JOHN BRIDGES	1594	Chevron-Ford B8	1m 40.8s	98.61
SPECIAL GRAND TOURING CARS: 1601-2500 cc				
BRIAN REDMAN	1991	Chevron-BMW B6	1m 42.0s	97.45
SPECIAL GRAND TOURING CARS: Over 2500 cc				
WILLIAM GREEN	4727	Ford GT40	1m 42.0s	97.45
PRODUCTION SPORTS CARS: Up to 1150 cc				
JOHN BRITTEN	1144	M.G. Midget	1m 57.8s	84.28
PRODUCTION SPORTS CARS: 1151-2000 cc				
JOHN GARDEN	1865	Marcos-Ford 1500	1m 55.2s	86.28
PRODUCTION SPORTS CARS: 2001-3000 cc				
JOHN CHATHAM	2912	Austin-Healey 3000	1m 56.2s	85.54
PRODUCTION SPORTS CARS: Over 3000 cc				
JOHN WILSON	3781	Jaguar E	1m 51.6s	89.06
CLUBMEN'S SPORTS CARS: Up to 1000 cc				
DEREK WALKER	997	Ladybird-Ford Mk 7	1m 54.0s	87.19
CLUBMEN'S SPORTS CARS: 1001-1500 cc				
HOWARD HEEREY	1498	Chevron-Ford B2	1m 48.4s	91.69
GROUP 5 SALOON CARS: Up to 1000 cc				
LESLIE NASH	997	Ford Anglia	1m 57.6s	84.52
GROUP 5 SALOON CARS: 1001-1300 cc				
CHRIS CRAFT	1297	Ford Escort	1m 55.6s	85.98
GROUP 5 SALOON CARS: 1301-2000 cc				
FRANK GARDNER	1594	Ford Escort t/c	1m 50.6s	89.87
GROUP 5 SALOON CARS: Over 2000 cc				
FRANK GARDNER	4986	Ford Falcon Sprint	1m 47.4s	92.55
SPECIAL SALOON CARS: Up to 850 cc				
STEPHEN MARSHALL	848	Mini	2m 05.0s	79.52
BOB FOX	848	Mini	2m 05.0s	79.52
SPECIAL SALOON CARS: 851-1000 cc				
BERNARD UNETT	998	Hillman Imp	1m 57.0s	84.95
SPECIAL SALOON CARS: 1001-1300 cc				
ALEC POOLE	1293	Wolseley Hornet	1m 53.4s	87.65
IAN McDougall	1293	Mini-Cooper S	1m 53.4s	87.65
SPECIAL SALOON CARS: Over 1300 cc				
BRIAN BOLTON	4727	Ford Cortina V8	1m 52.0s	88.75
SPORTS CARS: 750 FORMULA				
JIM YARDLEY	747	Complexity-Austin	2m 11.6s	75.53
SPORTS CARS: FORMULA 1200				
JOHN BISHOP	1198	Dison-Ford 64	1m 58.2s	84.09
SPORTS CARS: GRIFFITHS				
NEIL CORNER	3781	Jaguar D	2m 00.6s	82.42
RACING CARS: FORMULA 4				
DEREK MINTER	247	JW4-Villiers Mk 2	2m 16.2s	72.98
MONOPOSTO FORMULA: Up to 1000 cc/1172				
DERRICK COLVIN	997	Lotus-Ford 18	1m 55.2s	86.28
MONOPOSTO FORMULA: 1001-1500 cc				
JON DERISLEY	1498	Lotus-Ford 22/31	1m 54.2s	87.04

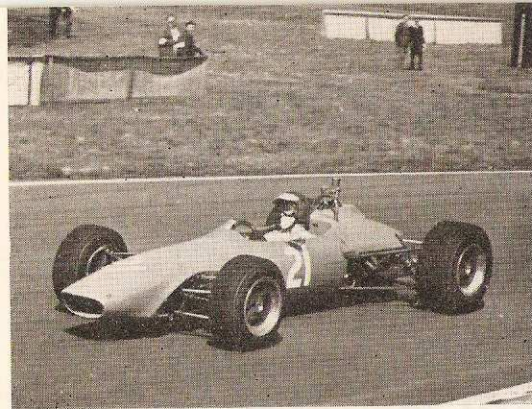

LEFT: Easter 1968—Peter Gethin drives for Sports Motors Ltd. in the Formula 3 race at Oulton Park.
RIGHT: Ford Lotus Cortina at speed, Brian Robinson takes Old Hall in the Saloon Car race in the 1968 Gold Cup Meeting.

the drivers of the "beasties" look to their laurels. They will need to do more than squirt the V8 power down the straights to be sure of keeping ahead.

Formula 3 challengers

Although there is no separate class for them, several Formula 3 drivers of note are having a go in this unlimited capacity event and they, too, will be worth watching, Alan Rollinson being one with a good win already behind him this season. Rollinson is in a BT21 Brabham, as are Cyd Williams (who sprung to fame at Oulton Park last year in a Formula 3 event), Natalie Goodwin and Paul Craven.

Even some of the Formula Ford cars are having a go in the Formula Libre race (after all, that is what it is for) but they will show up better in their own event, which has a big field with most of the quicker cars well represented, as well as some less common cars. Martin MacLeod has one of the Irish built Crossles, Richard Knight has a Martini, Derek Walker a Ladybird Mark 9T and Max Fletcher a Macon, while there are numerous Alexis, Merlyn, Mistrale, Brabham, Lotus and Titan cars.

Roger Nathan's new Astra GT, which won first time out at Mallory Park two weeks ago, is likely to have a less easy run in its Oulton Park race against Phil Silverston's Chevron BMW and John Bridges in the Red Rose Motors Chevron Ford, while in the same event (which is a combined race for production sports and GT cars) Mike Loveday has entered his multi-coloured Jaguar E which he drives in a manner to match its decor.

Clubman's championship

This meeting features a qualifying round for the BRSCC "500" Club championship which is for Clubman's sports cars and has attracted a top-class entry. Jeremy Lord and John Wingfield in their U.2 cars, Tim Goss in his Lotus 3/7, Barry Joell in his Chevron (one of the models which started the success story of the Bolton firm) and newcomer Clive Santo, who got his Lotus Seven on the front row of the grid in his first-ever race at Brands Hatch a fortnight back, are among the top runners in the 1001—1600 cc class.

The up-to-1000 cc category has Derek Walker in his Ladybird Mark 7, Rod Mansfield in the Dino and Deryck Cook with his DRW



as three of the leading contenders while a rapid interloper could be Simon Taylor, editor of the magazine Autosport, which in the first round of the championship at Brands Hatch secured pole position alongside two 1600 cc models in his U.2 with 997 cc engine and despite his limited racing experience took a good second place in the class to Deryck Cook's DRW.

Two saloon races

Two of today's races are for the ever popular saloons and many of the competitors are taking part in both. Some of the quickest are John Myerscough in a Lotus Anglia, Hugh Denton in a 1293 cc Mini Cooper "S", Bob Fox and Mike Kearon in similar cars, and Bill Needham in his 999 cc Coldwell Mini with twin-overhead camshaft.

Welcome to the "BIG BEASTIES"

by GRAHAM MACBETH

Quite apart from the excitement which they are provoking for the Guards Formula 5000 championship (which opens here at Oulton Park, on Good Friday) these 500 horsepower single seaters, the new "big beasties" of motor racing, are giving a great fillip to Formule Libre racing, always potentially one of the best forms of motor sport but too often inadequately supported by the most powerful machinery.

Four of the new Formula 5000 cars are entered in a meeting which has not just one Formule Libre race but two. Obviously, the particular attraction is the first full F5000 meeting two weeks from now but it is likely that many Formule Libre events in future will have their share of "big beasties" to endanger the outright lap records and provide excitement for drivers and spectators alike.

Robin Widdows in the Sid Taylor Lola Chevrolet, Mike Walker in the Alan McKechnie Racing Lola, Lawrence Griffiths in a Lola Ford and Doug Hardwick in his Lola Chevrolet are today's big attraction, all but Walker being due out in both Formule Libre events. These four V8 Lolas will be joined by another version of the same make, Steve Thompson's T60 model with Ford twin-cam engine which was one of the most successful Formule Libre cars of last season, winning the Bob Gerard championship for this type of car at Mallory Park. Yet another "Libre" Lola model, a T100, is entered by Irishman John Watson, his car also has a Ford twin-cam unit. Each of these smaller capacity Lolas is in both Formule Libre events and goes quickly enough to make

MANGOLETSI HY-TORQ SPECIAL EQUIPMENT

MANGOLETSI—the country's leading Manufacturer of performance tuning equipment have pleasure in announcing the opening of our new Accessory Centre by the paddock gates. This will be open from the start of practice at all motor and motor cycle race meetings.

MANGOLETSI Hy-Torq Patent Inlet Manifolds. MANGOLETSI Hy-Torq Cylinder Heads MANGOLETSI Hy-Torq Weber, SU and Stromberg Carburettor Conversions MANGOLETSI Hy-Torq Free Flow Exhaust Manifolds

MANGOLETSI Hy Torq GT, Sprints, Super Sprint Kits, Weber and SU Jets and Spares. Leston, Alexander and Hopkirk Accessories. Dunlop wide-rim wheels. Cibie Lights. Koni Shock Absorbers. Sump Guards. Full range of Auxiliary Instruments. Wood Rim and Leather Steering Wheels, Anoraks, etc.

The MANCHESTER and CHESTER ACCESSORY CENTRES and the KNUTSFORD FACTORY offer the widest possible selection of equipment and accessories

We manufacture Mangoletsi Hy-Torq Special Equipment for BMC - BMW - FORD - ROOTES TRIUMPH - VAUXHALL

The North and Midlands leading luxury and performance car distributors. ALFA ROMEO FERRARI - FIAT - HONDA LOTUS - MERCEDES-BENZ (Contact our nearest branch)

We carry extensive stocks of low mileage performance saloons and sports cars

Available for early delivery: Lotus Elans, coupes and convertibles - choice of colours and specification

MANGOLETSI, ENGINE DEVELOPMENT DIVISION
(MAIL ORDERS) KNUTSFORD CHESHIRE 4444
MANCHESTER ACCESSORY CENTRE 061 236 8024
CHESTER ACCESSORY CENTRE 42277
OULTON PARK CIRCUIT (RACEDAYS ONLY)

Event 1

10 Laps

Start 2.00 p.m.

FORMULA LIBRE CAR RACE

No.	Entrant and Driver	Car	c.c.	Colour
1	DICK BARKER	Lotus 61 E	1598	Yellow
2	SIDNEY TAYLOR (Driver: Robin Widdows)	Lola-Chevrolet	5000	White/Green
3	DAVID FARNELL	Chevron B6	1991	Red
4	ALAN McKECHNIE RACING (Driver: Mike Walker)	Lola T.142	4992	Blue
5	STEVE THOMPSON	Lola T.60	1598	Blue/Yellow
6	JOHN WATSON	Lola T.100	1598	Blue/Yellow
7	JOHN M. MOULDS	Merlyn F.F.	1600	Red
8	PAUL CRAVEN	Brabham BT 21B	997	Green
9	ALAN ROLLINSON	Brabham BT 21B	997	
10	KAYE GRIFFITHS	Lola Ford	4700	Mustard/Black
11	GOODWIN RACING (Driver: Cyd Williams)	Recco Brabham BT 21B	997	Orange
12	GOODWIN RACING (Driver: Natalie Goodwin)	Recco Brabham BT 21B	997	Orange
14	DON HULME (Driver: Dave Rees)	Chevron	1500	Silver/Blue
77	D. C. HARDWICK	Lola T.142	5000	Green

RESULTS

1st..... 2nd..... 3rd..... 4th..... 5th..... 6th.....
 Winner's Time Winner's Speedmph
 Fastest Lap: Car No. atmph

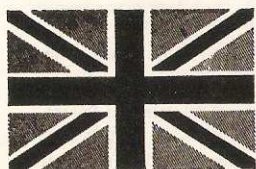

International Flag Signals

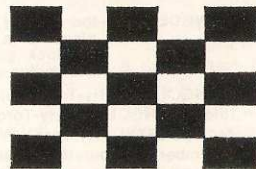

National : Signal of race start.

Blue : Another competitor is following you very closely and may, or is about to overtake you.

White : A service car is on the circuit.

Yellow : Danger—No Overtaking.

Yellow with Vertical Red Stripes : Oil spilt on the road.

Red : (At the exclusive disposal of the Clerk of the Course) Complete and immediate stop for all cars.

Black with White Number : The car bearing the number indicated must stop at its refueling pit.

Black and White Chequered : Signal of end of race.

USE OF FLAGS

Flag shown motionless : Forewarning of a hazard on the course.

Waved Flag : Immediate proximity of danger.

Doubling the Flags : Very serious emergency.

Blue (Motionless) : A car follows you closely.

Blue (Waved) : A car is trying to overtake you.

Event 2

10 Laps

Start 2.40 p.m.

SALOON CAR RACE

No.	Entrant and Driver	Car	c.c.	Colour
Class A—over 1300 c.c.				
26	LESLIE HULKS	Lotus Cortina	1594	White/Orange
27	P. G. STANLEY	Ford Anglia Lotus	1594	Red/White
28	NIGEL CLARKSON	Ford Anglia	1500	Yellow/Black
29	WESTUNE LTD. (Driver: John Myerscough)	Ford Anglia	1594	Blue/Red
30	KEN COFFEY	Escort Twin Cam	1594	White
31	COMPACT CAR CONVERSIONS (Driver: John Macdonald)	Ford Anglia	1650	
32	COMPACT CAR CONVERSIONS (Driver: John Paul)	Ford Anglia	1650	
Class B—1001 to 1300 c.c.				
33	TONY WILLIAMS	Morris Cooper S	1293	Red/Black
34	IAN WARHAM	Morris Cooper S	1275	Red/Black
35	HUGH DENTON	Austin Cooper S Mk. 2	1293	Red/White
36	BOB FOX	Austin Wesley Cooper	1275	Green/Orange
37	MICHAEL P. H. KEARON	Austin Cooper S	1293	Maroon/Silver
38	NEIL ELLIOTT	Austin Cooper S	1293	Blue/Gold
39	TONY TAIT	Austin Cooper S	1293	Green/Gold
Class C—up to 1000 c.c.				
44	RICHARD DOBSON	Austin Mini Mk. 2	847	Blue/Orange
45	G. S. PATERSON	Morris Mini	850	Blue
46	ROBIN HIPPS	Austin Mini	848	Maroon/Gold
47	MIKE DICKIN (LUBYSIL) RACING (Driver: Alan Capell)	Wolseley Hornet	998	Cream/Red
48	JONATHAN LYONS	Austin Cooper	998	Orange
49	W. D. C. NEEDHAM	Coldwell Mini T.C.	999	Green/Cream
50	ROGER PAYNE	Austin Cooper S	970	Green
51	TERENCE B. HAILWOOD	Morris Mini Minor	850	Red/White/Blue
52	ROY SEDDON	Morris Cooper S	999	Red/White

RESULTS

OVERALL :

1st..... 2nd..... 3rd..... Winner's Time.....

Winner's Speed.....mph Fastest Lap: Car No. atmph

Over 1300 c.c.

1st..... 2nd..... 3rd..... Winner's Time.....

Winner's Speed.....mph Fastest Lap: Car No. atmph

1001—1300 c.c.

1st..... 2nd..... 3rd..... Winner's Time.....

Winner's Speed.....mph Fastest Lap: Car No. atmph

Up to 1000 c.c.

1st..... 2nd..... 3rd..... Winner's Time.....

Winner's Speed.....mph Fastest Lap: Car No. atmph

Event 3

10 Laps

Start 3.20 p.m.

FORMULA FORD RACE

No.	Entrant and Driver	Car - Engine	Colour
1	DICK BARKER	Lotus 61E - Holbay	Yellow
7	JOHN M. MOULDS	Merlyn - Ford	Red
71	MAX FLETCHER	Macon - Ford	Green/Yellow
72	DONALD MACLEOD	Alexis Mk. 15 - Ford	Blue
73	KEN BAILEY	Alexis Mk. 15 - Ford	Yellow/Blue
74	JOHN GRIFFITHS	Merlyn Mk. XI - Ford	Yellow
75	DAVID RICKWARD	Russell Alexis	Green
76	ANGLO GERMAN RACING ASSOC. (Driver: Johann J. Baumhardt)	Steele Mistrale - Steele	Green
78	ANGLO GERMAN RACING ASSOC. (Driver: Derek John Williams)	Steele Mistrale - Steele	Green
79	BERNARD J. VERMILIO	Merlyn Mk. XI - Ford	Yellow
80	BOB HOWLINGS	Brabham BT 18 - Ford	Yellow/Black
81	P. T. JOHNSON	Lotus 51C - Ford	White
82	JOHN ELLIOTT	Merlyn Mk. XIA - Ford	Blue
83	MARTIN GRANT-PETERKIN	Brabham BT 21 - Ford	Blue
84	KARL GOLD	Mallock U.2 Mk. VII - Ford	Purple/Red
85	REG JAMES	Lotus 51	White/Green
86	JERRY GAMBS	Alexis	Red/White
87	CHRIS ROBERTS	Russell Alexis	Green/Yellow
88	PHIL KIMBERLEY	Lotus 41C	Green
89	KEITH R. GARRATT	Lotus 51C	Green/White
90	ALAN KERSHAW	Lotus 51	Yellow/Green
92	MARTIN MACLEOD	Crossle 16	Blue
93	DAVID J. SHAW	Merlyn Mk. XI	Red
94	LOUIS A. LORENZINI (Driver: Jeffrey Pyett)	Russell Alexis	Blue/Yellow
95	CHRIS LAWRENCE (Driver: Jan Churchill)	Titan	Blue
96	BRENDAN J. KEANY	Dulon LD4	Blue
97	DEREK WALKER	Ladybird Mk. 9T	Yellow
98	FRANK GREEN	Merlyn Mk. XIA	Yellow
99	JEFF STILL	Macon MR6	Red
Reserves will be brought forward in the following order :			
100	EDWARD R. WILCOX	Pringett Mistrale	Silver

RESULTS

1st..... 2nd..... 3rd..... 4th..... Winner's Time.....

Winner's Speed.....mph Fastest Lap: Car No. atmph

MOTOR RACING IS DANGEROUS

You are present at this Meeting entirely at your own risk and it is a condition of admission that all persons having any connection with the promotion and/or organisation and/or conduct of the Meeting, including the owners of the land and the drivers and owners of the vehicles and passengers in the vehicles, are absolved from all liability in respect of personal injury (whether fatal or otherwise) to you or damage to your property howsoever caused.

GUARDS 5000gns. CAR RACES

(Sponsored by the Daily Express)

1st ROUND 'GUARDS' FORMULA 5000 CHAMPIONSHIP

To:—CHESHIRE CAR CIRCUIT LTD.
OULTON PARK, CHESHIRE

Please send me tickets as stated below I enclose

Cheque / P.O. for.....

TOTAL

Cheques should be made payable to Cheshire Car Circuit Ltd. and crossed "& Co."

*Please enclose stamped addressed envelope with your order

(A) ADMISSION TO COURSE ONLY

..... Adults at 12/6d. each (15/-d. on day)

..... Schoolchildren at 5/-d. each ...

(B) ADMISSION TO COURSE AND PADDOCK

..... Adults at 25/-d. each (30/-d. on day)

(C) ADMISSION TO COURSE AND RESERVE SEAT ON PIT GRANDSTAND

..... Adults at 30/-d. each (35/-d. on day)

(D) ADMISSION TO COURSE STEWARDS ENCLOSURE

..... Adults at 30/-d. each (35/-d. on day)

1969 SEASON TICKETS (admitting to course and pad- dock at all motor car meetings)

..... Gentleman's season ticket/s at £6/6/0

..... Lady's season ticket/s at £5/5/0 ...

All Car Parking is Free

See over Page for further details

TOTAL

All Pre-booked and Season Tickets admits holders to Practice Day April 3rd

I estimate that the fastest Lap Speed at Oulton Park on
4th April, 1969 will be exactly

(Existing lap record is 110.44 mph)

OULTON PARK

PRIORITY BOOKING FORM
for 4th APRIL, 1969

Name

Address

£ s. d.

to any person who books in advance with the above forms for either BRANDS HATCH or
fact miles per hour recorded for the fastest lap on April 7th and April 4th, 1969 respectively
e BRANDS HATCH 106.35 mph and OULTON PARK 110.44 mph) WHAT SPEED WILL THE

***FIRST TIME IN BRITAIN!**

Formula 5000

BIG

POWERFUL

FAST

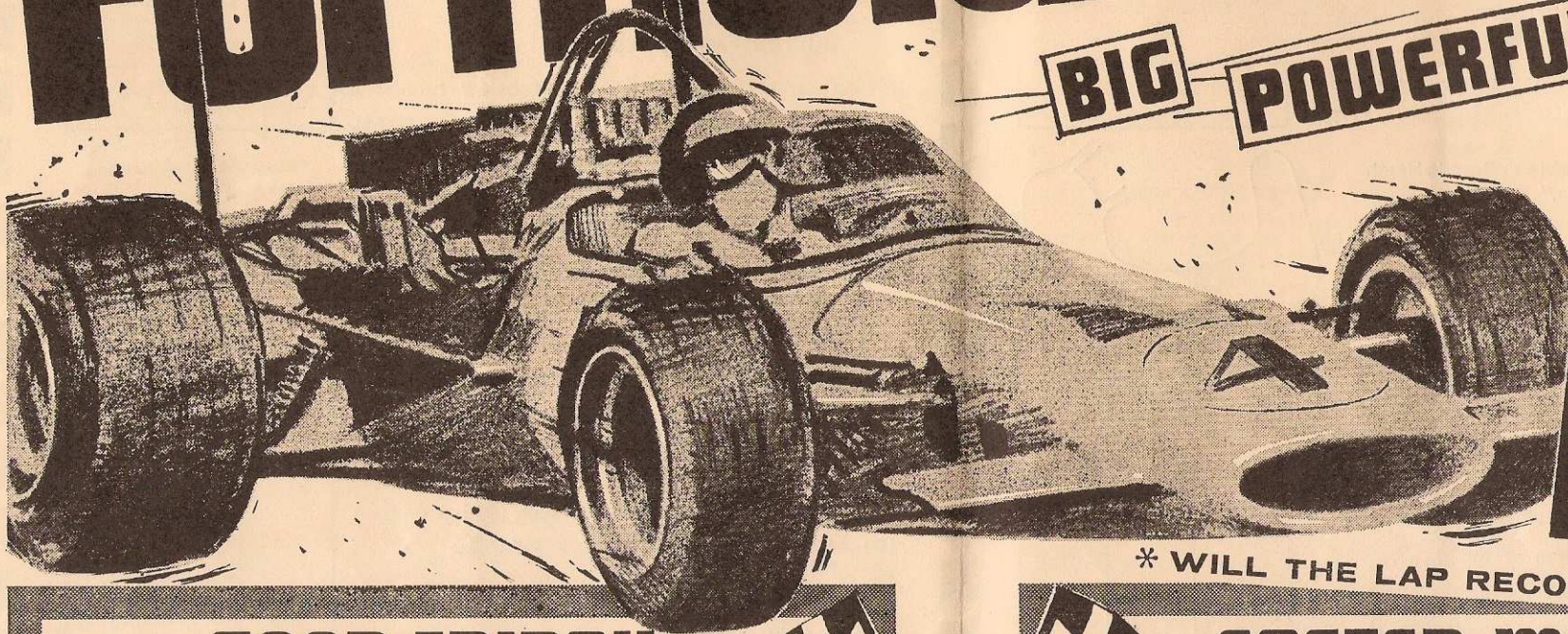

**20 MONSTER
V8 CARS**

INCLUDING:

**MCLAREN
SURTEES
LOLA
B.R.M.
COOPER
HEPWORTH**

See over page for
priority booking forms

*** WILL THE LAP RECORDS BE BROKEN?**

GOOD FRIDAY

APRIL 4th AT

OULTON PARK

NEAR TARPORLEY, CHESHIRE

'GUARDS' 5000 GNS CAR RACES (SPONSORED BY THE DAILY EXPRESS)
FIRST ROUND 'GUARDS' FORMULA 5000 CHAMPIONSHIP
SUPPORTED BY FORMULA FORD, SALOON & PRODUCTION SPORTS RACES

START 2 P.M. PRACTICE APRIL 3rd
FROM 2 P.M.

**BOOK
IN ADVANCE!**

**AND YOU
MAY WIN A
SEASON
TICKET!**

EASTER MONDAY

APRIL 7th AT

BRANDS HATCH

FAWKHAM, NEAR DARTFORD, KENT

'EVENING NEWS' NATIONAL CAR RACES
SECOND ROUND 'GUARDS' FORMULA 5000 CHAMPIONSHIP
SUPPORTED BY FORMULA FORD, SPORTS, SALOON & HISTORIC CAR RACES

START 2.30 P.M. PRACTICE FROM **9 A.M.**

**"EVENING NEWS"
NATIONAL
CAR RACES**

**2nd ROUND
'GUARDS' FORMULA 5000
CHAMPIONSHIP**

TO:—BRANDS HATCH CIRCUIT LTD.,
FAWKHAM, DARTFORD, KENT

Please send me tickets as stated below. I enclose
cheque / P.O. for

TOTAL

Cheques should be made payable to Brands Hatch
Circuit Ltd. and crossed "& Co."

* Please enclose stamped addressed envelope
with your order.

(A) COVERED GRANDSTAND

(Stand 5 reserved for B.R.S.C.C. Members)
Insert grandstand code number (ref. map on
right) in square in order of preference

1st Choice 2nd Choice 3rd Choice

..... Adults at 22/6d.

..... Children at 15/-d.

(B) ADMISSION TO CIRCUIT

..... Adults at 12/6d

..... Children at 5/-d.

(C) PADDOCK (extra to admission)

..... Transfers at 10/-d.

Note—all admission prices include admission
to track side enclosures and parking

TOTAL

I estimate that the fastest lap speed at Brands Hatch on
7th April, 1969 will be exactly

(Existing lap record is 106.35 mph)

**BRANDS
HATCH**

PRIORITY BOOKING FORM
for 7th April, 1969

Name

Address

.....

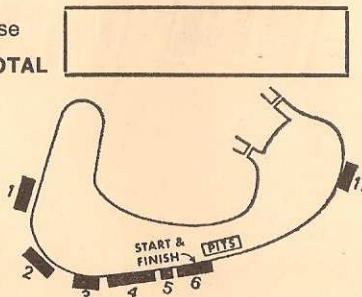

£	s.	d.
TOTAL		

Event 4

10 Laps

Start 4.00 p.m.

**GRAND TOURING AND PRODUCTION
SPORTS CAR RACE**

No.	Entrant and Driver	Car	c.c.	Colour
Class A—over 2500 c.c.				
111	MIKE LOVEDAY	Jaguar "E"	3781	
Class B—1601 to 2500 c.c.				
3	DAVID FARNELL	Chevron B.6	1991	Red
114	JEFF HODGSON	Chevron B.8	1991	Yellow
116	A.V.S. (Driver: Phil Silverston)	Chevron G.T.	1991	Green/Orange
117	TREVOR A. TWAITES	Chevron B.8	1991	Red
Class C—1001 to 1600 c.c.				
121	RED ROSE MOTORS (Driver: John Bridges)	Chevron G.T.	1594	Blue
122	FRANK J. GRESHAM	Austin Healey Sprite Mk. 1	1298	Green
123	JOHN BRIAN NORRIS	Marcos	1598	White
124	GLYN JONES	Chevron G.T.	1594	
125	COMPACT CAR CONVERSIONS (Driver: Sutcliffe)	Ginetta G.12		
Class D—up to 1000 c.c.				
130	DAVID BOLER	Landar G.T. Gp. 6	1117	Red/White

RESULTS

OVERALL :

1st..... 2nd..... 3rd..... 4th..... Winner's Time.....

Winner's Speed.....mph Fastest Lap: Car No. atmph

Over 2500 c.c.

1st..... 2nd..... 3rd..... Winner's Time.....

Winner's Speed.....mph Fastest Lap: Car No. atmph

1601 to 2500 c.c.

1st..... 2nd..... 3rd..... Winner's Time.....

Winner's Speed.....mph Fastest Lap: Car No. atmph

1001 to 1600 c.c.

1st..... 2nd..... 3rd..... Winner's Time.....

Winner's Speed.....mph Fastest Lap: Car No. atmph

Up to 1000 c.c.

1st..... 2nd..... 3rd..... Winner's Time.....

Winner's Speed.....mph Fastest Lap: Car No. atmph

**You may win a
season ticket**



A free season ticket for 1969 will be awarded
OULTON PARK and correctly forecasts the ex
(for your guidance the Formula 1 records at
FORMULA 5000 ACHIEVE ?

Ansell's Catering Services

Ansell's Brewery Ltd.,

Aston, B'ham. 6

Tel. 021 327 4747 ext 425

Oulton Park Services

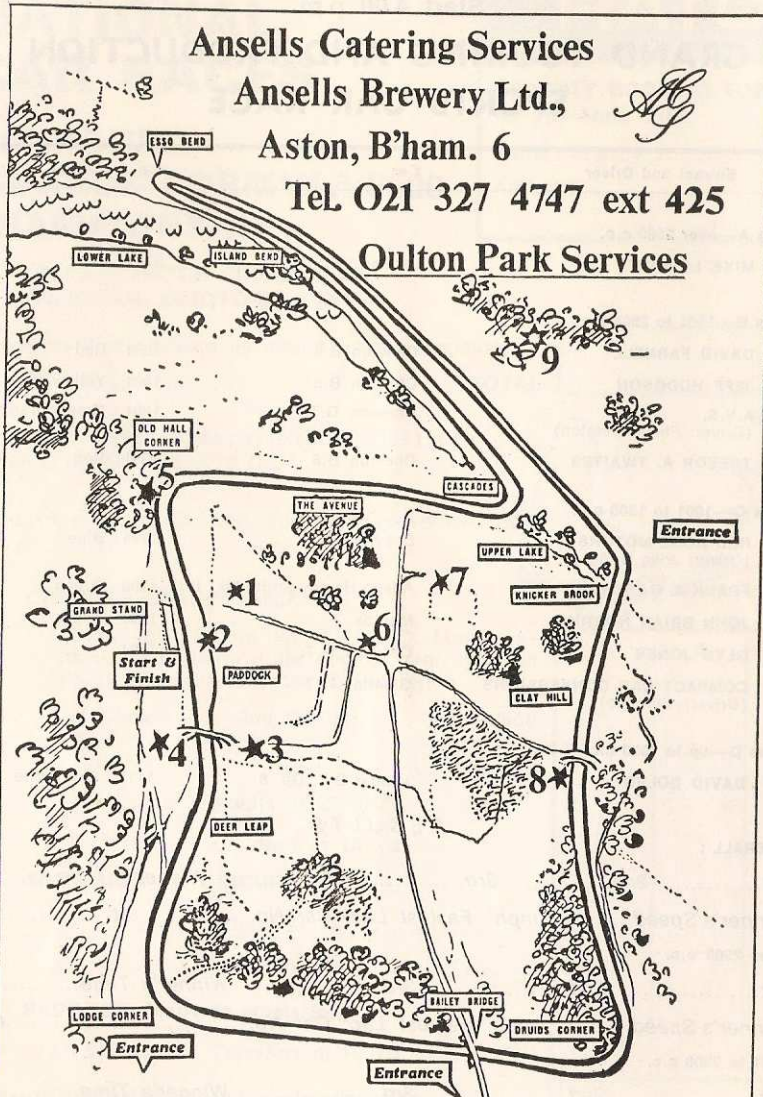

- | | |
|-------------------------------------|--------------------------|
| 1 RESTAURANT, CAFETERIA & MAIN BAR. | 2 PIT BAR |
| 3 START, REFRESHMENTS | 4 START BAR |
| 5 OLD HALL CORNER BAR | 6 PADDOCK GATE BAR |
| 7 CASCADE BAR & BUFFET | 8 CLAY HILL BAR & BUFFET |
| 9 EXTENSION BAR & BUFFET. | |

SEE OVERLEAF FOR SERVICES AVAILABLE AT THESE POINTS

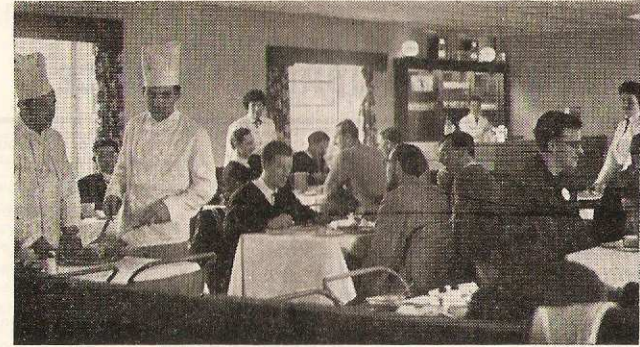

MENU

AT SERVICE POINT No. 1 (CAFETERIA)

BREAKFAST — 6/6

Cereal, Egg - Bacon - Sausage - Bread and Butter
Tea or Coffee

AT SERVICE POINT No. 1 (RESTAURANT)

LUNCHEON — 15/-

Cold Fare	Hot Fare	Grilled Fare
Cold Chicken	Grapefruit or	Fried Plaice
Cold Beef	Soup of the day	Grilled Steak
Cold Ham	English Hot Roast	Roast Chicken
	Fruit Salad and Fresh Cream	
	or	
	Fruit Salad and Ice Cream	Vegetables
	or	Roast-Boiled-Chipped
	Pineapple and Cream	Potatoes
	English Cheese and Biscuits	Peas-Sprouts-Carrots
	Coffee	Roll and Butter

AT SERVICE POINT No. 1 (CAFETERIA)

Hot Fare

Steak, Eggs, Chips and Peas	7/9
Mixed Grill, Chips and Peas	8/6
Egg, Sausage, Chips and Peas	6/0
Steak and Kidney Pie, Chips and Peas	6/0
Egg, Chips and Peas	5/6
Chicken and Mushroom Pie, Chips and Peas	6/6

Cold Fare

Pork Salad	6/9
Ham Salad	6/6
Chicken Salad	7/0
Beef Salad	6/6

Inclusive of Bread and Butter

Sweets

Fruit Salad and Fresh Cream	2/0
Fruit Salad and Ice Cream	2/0
Pineapple and Cream	2/0
Cheese and Biscuits	1/9

Beverages

Tea	7d.
Coffee	1/0
Hot Chocolate	1/3

LICENSED BAR—at Service Point Nos. 1, 2, 4, 5, 6, 7, 8, 9

Hot Dogs, Bacon Baps, Hot Doughnuts and Ice Cream are available at additional points around the circuit

Event 5

Start 4.40 p.m.

10 Laps

FORMULA LIBRE CAR RACE

No.	Entrant and Driver	Car	c.c.	Colour
1	DICK BARKER	Lotus 61E	1598	Yellow
2	SIDNEY TAYLOR (Driver: Robin Widdows)	Lola Chevrolet	5000	White/Green
5	STEVE THOMPSON	Lola T.60	1598	Blue/Yellow
6	JOHN WATSON	Lola T.100	1598	Blue/Yellow
9	ALAN ROLLINSON	Brabham BT 21B	997	
10	KAYE GRIFFITHS	Lola Ford	4700	Mustard/Black
11	GOODWIN RACING (Driver: Cyd Williams)	Recco Brabham BT 21B	997	Orange
12	GOODWIN RACING (Driver: Natalie Goodwin)	Recco Brabham BT 21B	997	Orange
77	D. C. HARDWICK	Lola T.162	5000	Green
92	MARTIN MACLEOD	Crossle 16	1600	Blue
136	ROGER ANDREASON	Lotus 7	995	Black/Yellow

RESULTS

1st..... 2nd..... 3rd..... 4th..... Winner's Time.....

Winner's Speed.....mph Fastest Lap: Car No. atmph

WINE & DINE



FAMOUS COACHING HOUSE BROUGHT TO LIFE
The Best of English and Continental Foods served

Crown Hotel, Nantwich

Tel. 65283

The Fabulous

BIRDCAGE NIGHTCLUB

Adjacent to Crown Hotel Car Park

Licenced till 1.0 a.m.

Tel. 64550



The Royal George Hotel

KING STREET, KNUTSFORD

Telephone 4151

Excellent Restaurant
Last Orders 10.45 p.m.

★ Accommodation
★ Car Park

★ Phone for Table
★ Reservations

Saxon Cross Motel

M6 Junction 17
SANDBACH

Tel Sandbach 2636

LUXURY IN AN INFORMAL ATMOSPHERE

60/- per night Single : 80/- Double

All rooms have Bathroom, Radio, Tele-
phone, Central Heating

T/V at small extra charge

LICENSED RESTAURANT

Event 6

Start 5.20 p.m.

10 Laps

SALOON CAR RACE

No.	Entrant and Driver	Car	c.c.	Colour
Class A—over 1600 c.c.				
31	COMPACT CAR CONVERSIONS (Driver: John Macdonald)	Ford Anglia	1650	
32	COMPACT CAR CONVERSIONS (Driver: John Paul)	Ford Anglia	1650	Orange/Black
56	STUART BAIRD	Ford Anglia	1650	Blue
57	GEOFFREY POLLITT			
Class B—1001 to 1600 c.c.				
26	ROBERT BRACKIN	Lotus Cortina	1594	White/Orange
27	KEN BERESFORD	Ford Anglia	1594	Red/White
28	NIGEL CLARKSON	Ford Anglia	1500	Yellow/Black
30	KEN COFFEY	Twin Cam Escort	1594	White
33	MICHAEL BRADLEY	Morris Cooper S	1293	Red/Black
35	HUGH DENTON	Austin Cooper S	1293	Red/White
38	NEIL ELLIOTT	Austin Cooper S	1293	Blue/Gold
37	MICHAEL P. H. KEARON	Austin Cooper S	1293	Maroon/Silver
39	TONY TAIT (Driver: Geoff Poad)	Austin Cooper S	1293	Green/Gold
61	BRIAN CHATFIELD	Morris Cooper S	1275	White/Black
Class C—up to 1000 c.c.				
48	JONATHAN LYONS	Austin Cooper S	998	Orange
65	TREVOR MOORE	BMC Mini	848	Green/Orange
66	MICHAEL J. SMITH	Austin Cooper	999	Green/White
67	NORMAN & BIRCH (HANLEY) RACING (Driver: Nick Birch)	Hillman Imp	999	Blue/White

RESULTS

OVERALL :

1st..... 2nd..... 3rd..... Winner's Time.....

Winner's Speed.....mph Fastest Lap: Car No. atmph

Over 1600 c.c.

1st..... 2nd..... 3rd..... Winner's Time.....

Winner's Speed.....mph Fastest Lap: Car No. atmph

1001—1600 c.c.

1st..... 2nd..... 3rd..... Winner's Time.....

Winner's Speed.....mph Fastest Lap: Car No. atmph

Up to 1000 c.c.

1st..... 2nd..... 3rd..... Winner's Time.....

Winner's Speed.....mph Fastest Lap: Car No. atmph

OULTON PARK SPEED TABLE

1 lap = 2.761 miles

Lap Time	Speed	Lap Time	Speed	Lap Time	Speed	Lap Time	Speed
M.S.	m.p.h.	M.S.	m.p.h.	M.S.	m.p.h.	M.S.	m.p.h.
1 25	116.93	1 34	105.74	1 43	96.50	1 52	88.75
.2	116.66	.2	105.52	.2	96.31	.2	88.59
.4	116.39	.4	105.29	.4	96.13	.4	88.43
.6	116.12	.6	105.07	.6	95.94	.6	88.27
.8	115.85	.8	104.85	.8	95.76	.8	88.12
1 26	115.58	1 35	104.63	1 44	95.57	1 53	87.96
.2	115.31	.2	104.41	.2	95.39	.2	87.80
.4	115.04	.4	104.19	.4	95.21	.4	87.65
.6	114.78	.6	103.97	.6	95.02	.6	87.50
.8	114.51	.8	103.75	.8	94.84	.8	87.34
1 27	114.25	1 36	103.54	1 45	94.66	1 54	87.19
.2	113.99	.2	103.32	.2	94.48	.2	87.04
.4	113.73	.4	103.11	.4	94.30	.4	86.88
.6	113.47	.6	102.89	.6	94.13	.6	86.73
.8	113.21	.8	102.68	.8	93.95	.8	86.58
1 28	112.95	1 37	102.47	1 46	93.77	1 55	86.43
.2	112.69	.2	102.26	.2	93.59	.2	86.28
.4	112.44	.4	102.05	.4	93.42	.4	86.13
.6	112.19	.6	101.84	.6	93.24	.6	85.98
.8	111.93	.8	101.63	.8	93.06	.8	85.83
1 29	111.68	1 38	101.42	1 47	92.89	1 56	85.69
.2	111.43	.2	101.22	.2	92.72	.2	85.54
.4	111.18	.4	101.01	.4	92.55	.4	85.39
.6	110.93	.6	100.81	.6	92.38	.6	85.25
.8	110.69	.8	100.60	.8	92.20	.8	85.10
1 30	110.44	1 39	100.40	1 48	92.03	1 57	84.95
.2	110.20	.2	100.20	.2	91.86	.2	84.81
.4	109.95	.4	100.00	.4	91.69	.4	84.66
.6	109.71	.6	99.80	.6	91.52	.6	84.52
.8	109.47	.8	99.60	.8	91.36	.8	84.38
1 31	109.23	1 40	99.40	1 49	91.19	1 58	84.23
.2	108.99	.2	99.20	.2	91.02	.2	84.09
.4	108.75	.4	99.00	.4	90.86	.4	83.95
.6	108.51	.6	98.80	.6	90.69	.6	83.81
.8	108.27	.8	98.61	.8	90.52	.8	83.67
1 32	108.04	1 41	98.41	1 50	90.36	1 59	83.53
.2	107.80	.2	98.22	.2	90.20	.2	83.39
.4	107.57	.4	98.02	.4	90.03	.4	83.25
.6	107.34	.6	97.83	.6	89.87	.6	83.11
.8	107.11	.8	97.64	.8	89.71	.8	82.97
1 33	106.88	1 42	97.45	1 51	89.55	2 00	82.83
.2	106.65	.2	97.26	.2	89.38	.2	82.69
.4	106.42	.4	97.07	.4	89.22	.4	82.55
.6	106.19	.6	96.88	.6	89.06	.6	82.42
.8	105.96	.8	96.69	.8	88.91	.8	82.28

OULTON PARK SPEED TABLE—continued

Lap Time	Speed	Lap Time	Speed	Lap Time	Speed	Lap Time	Speed
M.S.	m.p.h.	M.S.	m.p.h.	M.S.	m.p.h.	M.S.	m.p.h.
2 01	82.15	2 10	76.46	2 19	71.51	2 28	67.16
.2	82.01	.2	76.34	.2	71.41	.2	67.07
.4	81.87	.4	76.22	.4	71.30	.4	66.98
.6	81.74	.6	76.11	.6	71.20	.6	66.89
.8	81.61	.8	75.99	.8	71.10	.8	66.80
2 02	81.47	2 11	75.88	2 20	71.00	2 29	66.71
.2	81.34	.2	75.76	.2	70.90	.2	66.62
.4	81.21	.4	75.64	.4	70.79	.4	66.53
.6	81.07	.6	75.53	.6	70.69	.6	66.44
.8	80.94	.8	75.41	.8	70.59	.8	66.35
2 03	80.81	2 12	75.30	2 21	70.49	2 30	66.26
.2	80.68	.2	75.19	.2	70.39	.2	66.18
.4	80.55	.4	75.07	.4	70.29	.4	66.09
.6	80.42	.6	74.96	.6	70.19	.6	66.00
.8	80.29	.8	74.85	.8	70.10	.8	65.91
2 04	80.16	2 13	74.73	2 22	70.00	2 31	65.83
.2	80.03	.2	74.62	.2	69.90	.2	65.74
.4	79.90	.4	74.51	.4	69.80	.4	65.65
.6	79.77	.6	74.40	.6	69.70	.6	65.56
.8	79.64	.8	74.29	.8	69.61	.8	65.48
2 05	79.52	2 14	74.18	2 23	69.51	2 32	65.39
.2	79.39	.2	74.07	.2	69.41	.2	65.31
.4	79.26	.4	73.96	.4	69.31	.4	65.22
.6	79.14	.6	73.85	.6	69.22	.6	65.13
.8	79.01	.8	73.73	.8	69.12	.8	65.05
2 06	78.89	2 15	73.63	2 24	69.03	2 33	64.96
.2	78.76	.2	73.52	.2	68.93	.2	64.88
.4	78.64	.4	73.41	.4	68.83	.4	64.80
.6	78.51	.6	73.30	.6	68.74	.6	64.71
.8	78.39	.8	73.19	.8	68.64	.8	64.63
2 07	78.26	2 16	73.09	2 25	68.55	2 34	64.54
.2	78.14	.2	72.98	.2	68.45	.2	64.46
.4	78.02	.4	72.87	.4	68.36	.4	64.38
.6	77.90	.6	72.76	.6	68.27	.6	64.29
.8	77.77	.8	72.66	.8	68.17	.8	64.21
2 08	77.65	2 17	72.55	2 26	68.08	2 35	64.13
.2	77.53	.2	72.45	.2	67.99	.2	64.04
.4	77.41	.4	72.34	.4	67.89	.4	63.96
.6	77.29	.6	72.24	.6	67.80	.6	63.88
.8	77.17	.8	72.13	.8	67.71	.8	63.80
2 09	77.05	2 18	72.03	2 27	67.62	2 36	63.72
.2	76.93	.2	71.92	.2	67.52	.2	63.63
.4	76.81	.4	71.82	.4	67.43	.4	63.55
.6	76.69	.6	71.71	.6	67.34	.6	63.47
.8	76.58	.8	71.61	.8	67.25	.8	63.39

Event 7

Start 6.00 p.m.

10 Laps

CLUBMANS FORMULA CARS B.R.S.C.C. 500 CLUB CHAMPIONSHIP RACE

No.	Entrant and Driver	Car	c.c.	Colour
Class A—1001 to 1500 c.c.				
14	DON HULME	Chevron	1498	Silver/Blue
141	TECH DEL LTD. (Driver: J. J. R. Lord)	TD/U.2 Mk. 8	1600	Blue/Black/White
142	JOHN WINGFIELD	U.2 Mk. 5/6	1593	Blue/Silver
143	IAN TUER	Lotus 7	1498	Green
144	GEORGE WHITTINGHAM	Lotus 7	1598	Blue/Yellow
145	ADRIAN BETHELL	Mallock U.2	1500	Blue/Orange
146	TIMOTHY GOSS	Lotus 3/7	1600	Blue/White
147	D. J. ORBELL	Lotus 7	1498	Green
148	J. E. BETTS	Lotus 7	1598	Red
149	BARRY JOELL	Chevron Mk. 2	1498	Green
150	CLIVE SANTO	Lotus 7	1598	Blue/White
151	ROB COCHRAN	3ladon U.2	1600	Blue/Yellow
Class B—up to 1000 c.c.				
136	ROGER ANDREASON	Lotus 7	995	Black/Yellow
154	KENNETH GERMAN	D.R.W.	1000	Maroon
155	MICHAEL R. PARKES	Lotus 7	998	Silver/Red
156	JOHN CLARKE	T.W.S.	997	Red
157	DUKE SOARES	Lotus 7	1000	Blue/Orange
158	AUTOSPORT, BRITAINS MOTOR SPORTING WEEKLY (Driver: Simon Taylor)	Mallock U.2 Mk. 6A	998	Blue/Orange
159	GOODWIN RACING (Driver: Natalie Goodwin)	Lotus 3/7	997	Orange/Black
160	ROBIN A. COWING	Terrier Mk. 2	997	Orange
161	D. C. M. BELLAMY	Lotus 7/11	998	Blue
162	K. G. WARWICK	U.2 Mk. 6	997	Yellow
163	TOM F. G. PURVES	Terrier Mk. 2	997	Aluminium
164	TEAM DIAMOND (Driver: Rod Mansfield)	Dino 4	997	Red/Silver
165	A. J. HUGH	Terrier Mk. 2	997	Green
166	DERYCK LIONEL COOK	D.R.W.	997	Purple
167	DEREK WALKER	Ladybird Mk. 7	997	Yellow

RESULTS

OVERALL :

1st..... 2nd..... 3rd..... 4th..... Winner's Time.....

Winner's Speed.....mph Fastest Lap: Car No. atmph

1001 to 1500 c.c.

1st..... 2nd..... 3rd..... Winner's Time.....

Winner's Speed.....mph Fastest Lap: Car No. atmph

Up to 1000 c.c.

1st..... 2nd..... 3rd..... Winner's Time.....

Winner's Speed.....mph Fastest Lap: Car No. atmph

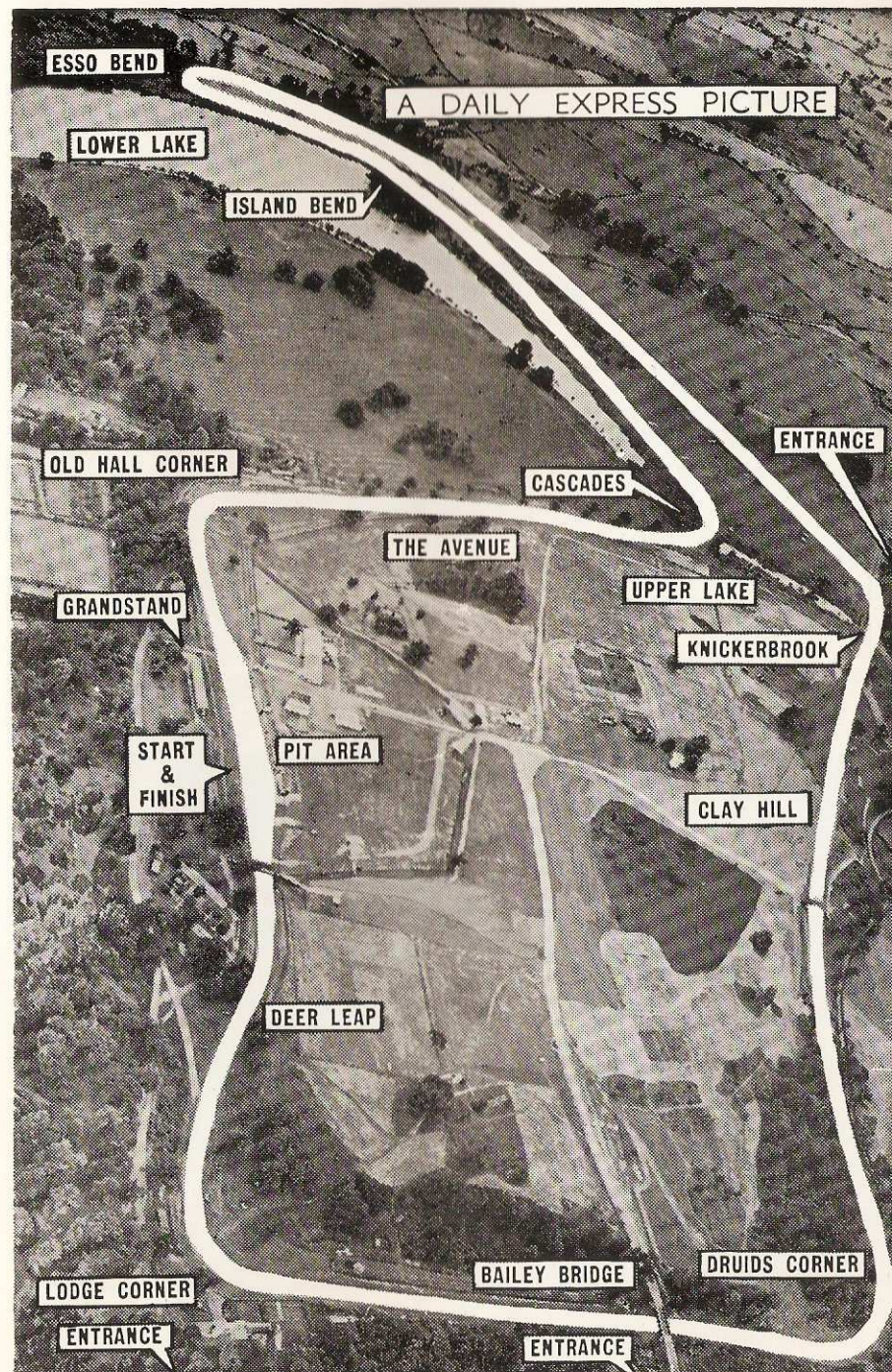

Shell Super Motor Oil!

The best 20/50



barnaby A. hfr



Come and Collect -Anytime!

Printed in England by Johnson & Son (Nantwich) Ltd., Oat Market and Beam Street,
for Cheshire Car Circuit Limited, Oulton Park, Little Budworth, Tarporley.