

BRANDS HATCH

SUNDAY 20th AUGUST 1967

Programme 2s 6d

BARC Clubman's Car Races

Organised by the BARC for Brands Hatch Circuit Ltd.

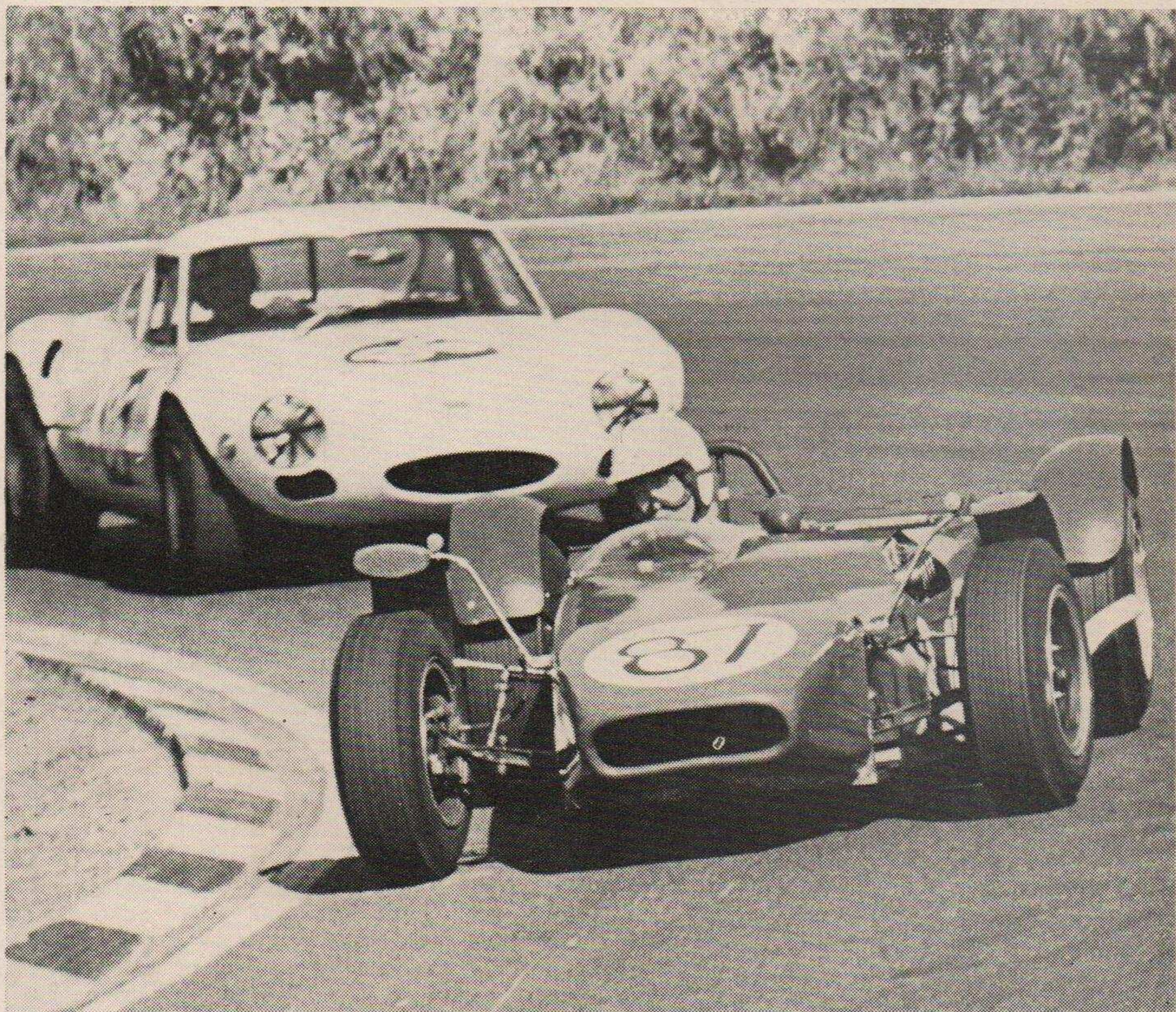

Autocar

FIRST AWAY AND
ALWAYS AHEAD

THURSDAY 2s

**THIS
COULD
BE YOU...**



at the wheel and in control of a Lotus single seater racing car, not breaking any lap records mind you, but experiencing the thrill and excitement of the race track. You may think it's expensive, but it's not. Just £10. 10. 0. for which you get your driving ability analysed in a T.V.R. Sports or a Lotus Elan by a qualified racing school instructor — plus words of advice at a blackboard briefing session which will improve your everyday driving. Then the climax — 5 untimed laps in a Lotus single seater racing car — no matter what your age, this is a not-to-be missed opportunity. You could even find yourself on the road to a new and exciting career.

Send for further details and illustrated brochure to :

motor racing stables LTD.

SOLE U.K. AGENTS FOR FORMULA FORD - LOTUS 51

Dept. B.P.13. Brands Hatch Circuit, Fawkham, Kent.



Motor Racing Stables Ltd. also operate a Racing School at Mallory Park Circuit (near Leicester) every Saturday.

BRANDS HATCH

Fawkham, nr. Dartford, Kent.

This meeting is held under the International Sporting Code, the General Competition Rules and Standing Supplementary Regulations of the RAC, and Supplementary Regulations.

RAC Permit No. R.S. 3367 (Closed)

MOTOR RACING / SUNDAY 20th AUGUST 1967

BARC TROPHY CAR RACES

For Marque Sports Cars, Saloon Cars, Grand Touring Cars,
Formula 3 Cars, Clubman's Sports Cars, Sports Cars
and Formula Ford Cars.

OFFICIALS

Stewards :

For the RAC — S. Offord
For the Club —
E. H. Browning
K. C. W. Rainsbury

Judges :

M. Gorringe
S. M. Lawry P. J. Sargent

Clerk of the Course :

A. J. Holberton

Secretary of the Meeting :

Mrs. M. A. Scannell

Chief Observer :

T. J. Sawell

Chief Marshal :

C. R. D. Day

Incident Officer :

R. J. W. Scannell

Chief Paddock Marshal :

P. J. White

Chief Start Line and Pit Marshal :

R. K. Gorringe

Chief Timekeeper :

R. King-Farlow

Timekeepers :

P. Aumonier
J. W. Barber M. J. Bowler
J. Harvey A. E. Nash

Assistant Timekeepers :

R. J. Balmer
A. Hatley P. Henshall
A. Simpson G. Williams

Information Bulletins :

Duplicated by Roneo

Scrutineers :

F. C. Matthews i/c
D. J. Beeny Major L. C. Bendall
M. R. Haysey H. A. Powell
Mrs. T. E. Matthews (Asst.)

Commentator :

N. Greenway

Race Telephones :

Mrs. J. Day Mrs. G. M. Lamden

Starter :

A. J. Holberton

Results :

Mrs. V. Cooke G. H. H. Cross

Chief Medical Officer :

Dr. D. W. Atherley

Medical Officers :

Dr. J. Benjafield Dr. G. R. Branson
Dr. J. D. Carroll Dr. R. L. McGhie

Medical Services :

St. John Ambulance Brigade

Marshals :

Members of the BARC

Press Officer :

M. D. Kettlewell

Promoted by :

MOTOR CIRCUIT

DEVELOPMENTS LTD.

Managing Director :

John Webb.

For BRANDS HATCH CIRCUIT LTD. :

General Manager : C. J. D. Lowe.

This Meeting is organised by :

THE BRITISH AUTOMOBILE RACING CLUB — SURREY CENTRE

Sutherland House, 5 - 6, Argyll Street, London, W.1.

Telephone : GERard 2533 - 5.

COVER PHOTOGRAPH

Clubman's race meetings are typified by the mixture of cars competing, and here Max Mosley's Mallock U2 just leads Ian Tee's 'White Tornado' Ginetta G12 out of Druids Hairpin.

(Photograph by David Murray)

WARNING

MOTOR RACING IS DANGEROUS.

Persons attending at this meeting do so entirely at their own risk. It is a condition of admission that all persons having any connection with the promotion and/or organisation and/or conduct of the meeting, including the owners of the land and drivers and owners of the vehicles and passengers of the vehicles are absolved from all liability arising out of accidents causing damage and/or personal injury to spectators.

FLAG SIGNALS

UNION JACK	Start
RED	Stop immediately
YELLOW (Waved)	Great danger : prepare to stop
YELLOW (Motionless)	Take care : danger
BLUE (waved)	Another competitor is trying to overtake
BLUE (Motionless)	Another competitor is following closely
YELLOW WITH RED STRIPES	Oil on the course
WHITE	Ambulance or service car on the course
BLACK (with number)	Car with that number must call into the pits
BLACK and WHITE CHEQUERED	End of race

For the attention of spectators

Please do not leave litter about the grounds -- take it with you.

The British Automobile Racing Club (Surrey Centre) acknowledge with thanks the valuable assistance given by the individual marshals in conducting this event.

If an accident occurs, leave it to the marshals, the doctors and St. John Ambulance men who are in attendance.

Remember to drive with care and caution when leaving the ground.

To safeguard both competitors and public — **dogs are not admitted unless kept on a leash. This is most important.**

Prohibited Area Notices — The public are not permitted in the areas where these notices are displayed. The fences are there for protection, and any person or persons found trespassing, or wilfully damaging trees, fences, etc., will be prosecuted by Brands Hatch Circuit Ltd.

Programme of Events

			Laps	Start
EVENT 1.	SPORTS RACING CAR RACE	...	10	2.30 pm
EVENT 2.	SALOON CAR RACE 'A'	10	2.55 pm
EVENT 3.	MARQUE SPORTS CAR RACE	...	10	3.20 pm
EVENT 4.	FORMULÆ 3/FORD RACE	...	10	3.45 pm
EVENT 5.	BRANDS HATCH TROPHY RACE FOR CLUBMAN'S SPORTS CARS		10	4.10 pm
EVENT 6.	SPECIAL GRAND TOURING CAR RACE		10	4.45 pm
EVENT 7.	SALOON CAR RACE 'B'	10	5.10 pm
EVENT 8.	FORMULA FORD RACE	10	5.35 pm

Starting Positions

Grid positions in all races will be determined by the Competitor's Lap Times, recorded by the Official Timekeeper during Practice.

Acknowledgements

The St. John Ambulance Brigade
Park Langley Garage, Beckenham

**For full details of advertising
in Brands Hatch programmes
write or telephone the**

**Advertisement Manager : Knightsbridge Publications,
(1962) Limited**

**3-4, St. Andrews Hill,
London, E.C.4**

Tel: LUDgate 8842

**EUROPEAN CHAMPIONSHIP
RACE**

GUARDS INTERNATIONAL

Bank Holiday Monday
August 28th at 12.30 p.m.

See the stars at Brands Hatch again in this exciting 106 mile European Championship race for the 1600 cc Formula 2 cars

- | | |
|-----------------------|----------------|
| *GRAHAM HILL | *JOHN SURTEES |
| *PEDRO RODRIGUEZ | *JOCHEN RINDT |
| *JEAN-PIERRE BELTOISE | *JACKY ICKX |
| *JACK BRABHAM | *ALAN REES |
| *JACKIE STEWART | *FRANK GARDNER |
| *JACKIE OLIVER | *CHRIS IRWIN |
| *PIERS COURAGE | *ROBIN WIDDOWS |

Sponsored by the makers of Guards cigarettes
Organised by the British Racing & Sports Car Club

Adults £1, Children free. Open stands 10s., covered stands 10s.-25s.
Paddock £1.

CAR PARKING FREE

Post this coupon to: **BRANDS HATCH CIRCUIT LTD.**
Fawkham, Near Dartford, Kent.

Please send me full details of the GUARDS INTERNATIONAL TROPHY RACE on August 28th plus a booking form.

Name

Address

.....

.....

EVENT I

START : 2.30 p.m.

10 LAPS

SPORTS-RACING CARS

No.	Entrant and Driver	Car	cc	Colour
Over 1150 cc				
1	A. G. H. Ward (Dvr.: Entrant or R. C. Lynch)	Brabham BT8 Climax	2000	W
2	B. Smith	Brabham BT8 Climax	1960	G
3	C. Lacey	Brabham BT8 Climax	1960	G
4	A. W. Beeson	Deep Sanderson GT Prototype	1600	B/S
5	R. H. Bell	Piper GT ...	1598	G
6	J. Darby	U2 Ford ...	1498	B
7	E. N. Beveridge (Dvr.: B. Rippingale)	U2 Ford ...	1498	B
8	J. G. E. Clegg	Lotus 7 Ford	1498	Bk/W
9	P. C. Gray	Lotus 7 Ford	1498	S/G
10	A. S. D. Sampson	Lotus 7 Ford	1498	G/Y
Up to 1150 cc				
15	R. Schroeder	A. Healey Sprite	1098	B
16	A. F. Warnell	Lotus 23 BRM	998	M
17	S. A. Robinson	Lotus XI Climax	997	R
97	Humbug Racing (Dvr.: D. Foley)	Lotus 7 BMC	998	W/Bk
101	N. L. Fawcett	Lotus 7 BMC	997	B

RESULTS

Overall

1st..... 2nd..... 3rd..... 4th.....
Winner's Time Speed mph
Fastest Lap : Car No..... Time..... Speed.....mph

Over 1150 cc

1st..... 2nd..... 3rd.....
Winner's Time..... Speed.....
Fastest Lap by Car No.....
Time Speed mph

Up to 1150 cc

1st..... 2nd..... 3rd.....
Winner's Time..... Speed.....
Fastest Lap by Car No.....
Time Speed mph

Key to Colours for all races :

B — Blue	Gy — Grey	S — Silver
Bk — Black	M — Maroon	W — White
G — Green	O — Orange	Y — Yellow
Gd — Gold	R — Red	

The BRITISH AUTOMOBILE RACING CLUB

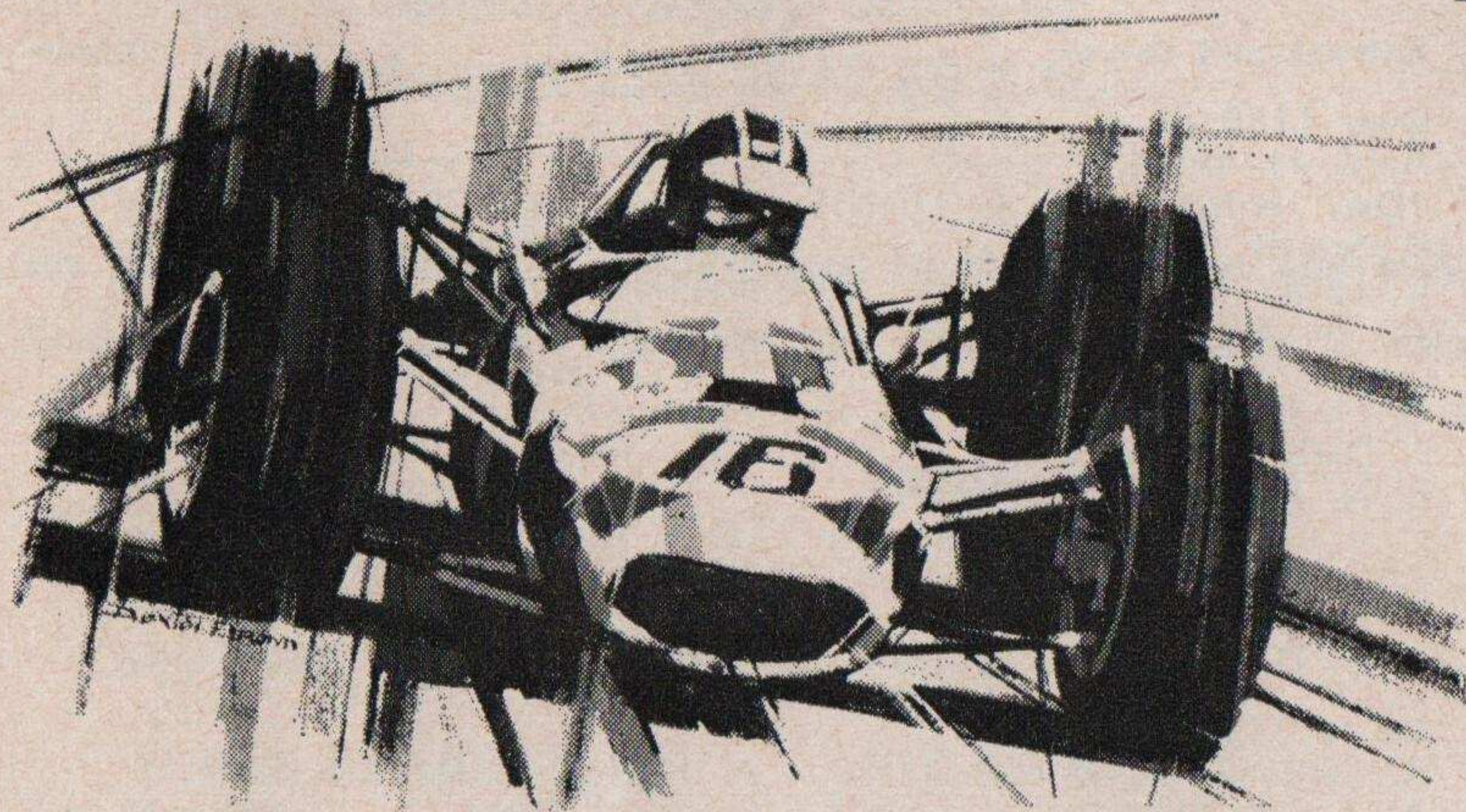

“MOTOR RACING AT ITS BEST”

**WHATEVER YOUR INTEREST IN THE
SPORT OF MOTOR RACING - OR IN ANY
OF THE ASSOCIATED SPORTING ACTI-
VITIES OF THE MOTORING ENTHUSIAST,
YOU WILL BENEFIT BY BEING A MEM-
BER OF THE B.A.R.C.**

RACING, AUTOCROSS, SPRINTS,
RALLIES, HILL CLIMBS, CON-
COURS, DRIVING TESTS,
GYMKHANAS & SOCIAL EVENTS.

WRITE FOR FULL DETAILS TO :

B.A.R.C.

**SUTHERLAND HOUSE 5-6 ARGYLL ST.,
LONDON, W.1.**

GERrard 2533

EVENT 2

START : 2.55 p.m.

10 LAPS

SALOON CAR RACE 'A'

UP TO 1000 cc

This is a qualifying round of the BARC Saloon Car Championship

No.	Entrant and Driver	Car	cc	Colour
851 to 1000 cc				
19	M. C. Davidson (4th Reserve)	Morris Cooper S	999	S/M
20	C. W. Carling	Morris Cooper S	999	W/R
21	J. Mowatt	Morris Cooper S	999	W/Bk
22	St. Christopher Motors (Dvr.: M. Raymond)	Morris Cooper S	999	R/W
23	N. Edginton (2nd Reserve)	Minnow Cooper	970	G
24	J. Lyons	Austin Cooper	998	S
25	C. Dart	Morris Mini	998	B/W
26	P. M. Tester (1st Reserve)	Morris Mini	998	Bk/W
27	A. D. Taylor	Hillman Imp	998	Bk/W
28	J. Nightingale	Hillman Imp	998	W
29	Roger Nathan Racing Ltd. (Dvr.: R. Nathan)	Hillman Imp	998	B/O
30	P. Bevan	Sunbeam Imp Sport	998	B
31	M. G. Warren	Austin A40 ...	998	Gy
32	East Anglian Racing Cars (Dvr.: A. Peer)	Ford Anglia ...	998	S/R
33	Dr. J. N. Bean	Austin Cooper	997	G/W
34	G. Beaton	Ford Anglia ...	997	W
35	D. Jones	Ford Anglia ...	997	G/O
Up to 850 cc				
36	W. Keppler	Hillman Emery Imp	850	Bk/Y
37	Team Hartwell (Dvr.: R. Payne)	Hillman Imp	850	W/B
39	R. Saunders	Austin Mini ...	848	R/Bk
40	P. Vann	Morris Sigma Mini	848	B/W
41	J. D. G. Routley	Morris Mini	848	R/S/W/Bk
42	C. R. H. Thomas	Motospeed Mini	848	O
43	J. Vereker (3rd Reserve)	Austin Mini	846	B/Gd

RESULTS

Overall	1st.....	2nd.....	3rd.....
Winner's Time	Speed	mph	
Fastest Lap : Car No.....	Time.....	Speed.....	mph
851 — 1000 cc	1st.....	2nd.....	3rd.....
Up to 850 cc	1st.....	2nd.....	3rd.....

EVENT 3

START : 3.20 p.m.

10 LAPS

MARQUE CARS

This is a qualifying round of the Fred W. Dixon Championship

No.	Entrant and Driver	Car	cc	Colour
Over 3000 cc				
45	C. Levy	Sunbeam Tiger	4261	B
46	J. Filbee	Jaguar E	3800	R
47	Warren Pearce Racing Organisation (Dvr.: J. Quick)	Jaguar E	3781	G
48	C. J. Hayden (4th Reserve)	Jaguar E	3781	G
2001 to 3000 cc				
49	J. L. S. Maclay	Daimler SP250	2500	G
50	B. Townsend (3rd Reserve)	Morgan SLR	2134	G
1151 to 2000 cc				
52	E. N. Hill	MG B	1865	B
54	R. Ashford	MG B	1798	G/O
55	C. Dawkins	MG B	1798	R/W
56	T. R. Boyce (Dvr.: Mrs. J. Denton)	MG B	1798	R/W
57	W. Nicholson	MG B	1798	R/W
58	W. Nicholson (Dvr.: D. Bunce)	MG B	1798	R
59	Miss W. O. Paget	MG B	1798	R
61	Beta Cars (Princethorpe) (Dvr.: C. H. Blyth)	TVR	1798	B
62	B. Zachary	Marcos 1500	1650	Y
63	A. Hickman (2nd Reserve)	MG B GT	1800	G
Up to 1150 cc				
65	P. J. Cox	Triumph Spitfire	1147	G
66	R. Lloyd (1st Reserve)	Triumph Spitfire	1147	R/Gd
67	J. Britten	MG Midget	1144	Y
68	R. Readdy	A. Healey Sprite	1098	G
69	P. Newman	A. Healey Sprite	1098	Gy
70	N. Halford	MG Midget	1098	W/Bk
71	C. Kenny	A. Healey Sprite	997	G
72	Motor Racing Stables Ltd. (Dvr.: T. Ikuzawa)	Honda S800	818	Y

RESULTS

Overall			Over 2000 cc		
1st.....	2nd.....	3rd.....	1st.....	2nd.....	3rd.....
Winner's Time.....		Speed.....	Winner's Time.....		Speed.....
Fastest Lap by Car No.		Time	Fastest Lap by Car No.		Time
Time	Speed	mph	Time	Speed	mph
1151 — 2000 cc			Up to 1150 cc		
1st.....	2nd.....	3rd.....	1st.....	2nd.....	3rd.....
Winner's Time.....		Speed.....	Winner's Time.....		Speed.....
Fastest Lap by Car No.		Time	Fastest Lap by Car No.		Time
Time	Speed	mph	Time	Speed	mph

EVENT 4

START : 3.45 p.m.

10 LAPS

FORMULAE 3/FORD

No.	Entrant and Driver	Car	cc	Colour
75	Barrie Payne Auto Scuderia (Dvr.: C. Jackson)	Brabham Ford	997	Gd/B
76	M. Keens	Brabham Ford	997	R
77	D. R. J. Morgan (Dvr.: Entrant or J. Patterson)	Brabham Ford	997	B/Gd
78	P. Fattorini	Brabham Ford	997	R
79	Motor Racing Stables Ltd. (Dvr.: T. Ikuzawa)	Brabham Ford	997	W
80	T. Schenken	Lotus Ford	997	G
81	Frank Manning Racing Ltd. (Dvr.: M. Walker)	Brabham Ford	997	Bk
82	B. Newton	Brabham Ford	997	R
83	L. Ward	Brabham Ford	997	W/G
Formula Ford				
153	Motor Racing Stables Ltd. (Dvr.: To be nominated)	Lotus Ford	1498	O
154	Motor Racing Stables Ltd. (Dvr.: To be nominated)	Lotus Ford	1498	O
155	Motor Racing Stables Ltd. (Dvr.: To be nominated)	Lotus Ford	1498	G
156	Motor Racing Stables Ltd. (Dvr.: To be nominated)	Lotus Ford	1498	G
157	Motor Racing Stables Ltd. (Dvr.: To be nominated)	Lotus Ford	1498	G
158	Motor Racing Stables Ltd. (Dvr.: To be nominated)	Lotus Ford	1498	B

RESULTS

Overall		
1st.....	2nd.....	3rd.....
4th.....	5th.....	6th.....
Winner's Time		Speed
Fastest Lap : Car No.....		Time.....
Time	Speed	mph
Formula Three		Formula Ford
1st.....	2nd.....	3rd.....
Winner's Time.....		Speed.....
Fastest Lap by Car No.		Time
Time	Speed	mph

EVENT 5

START: 4.10 p.m.

10 LAPS

BRANDS HATCH TROPHY RACE FOR CLUBMAN'S SPORTS CARS

No.	Entrant and Driver	Car	cc	Colour
1001 to 1500 cc				
6	J. Darby	U2 Ford	1498	B
7	E. N. Beveridge	U2 Ford	1498	B
8	J. G. E. Clegg	Lotus 7 Ford	1498	Bk/W
9	P. C. Gray	Lotus 7 Ford	1498	S/G
10	A. S. D. Sampson (Dvr.: J. L. Goodhew)	Lotus 7 Ford	1498	G/Y
85	Meadspeed Racing (Dvr.: M. Mosley)	Mallock U2 Ford	1500	B
86	Meadspeed Racing (Dvr.: C. Sturdgess)	Lotus 7 Ford	1500	B
87	B. J. Bull	Lotus 7 Ford	1498	B
88	B. Baker	Lotus 7 Ford	1498	W
89	J. G. Leaver	Lotus 7 Ford	1498	S/R
90	M. C. May	Lotus 7 Ford	1498	B
91	R. J. Groombridge	Centaur Ford	1498	R
92	P. Ellis	U2 Ford	1498	S/G
93	F. Murphy	U2 Ford	1498	R/Y/S
94	I. F. Bracey	U2 Ford	1498	B/S
Up to 1000 cc				
97	Humbug Racing (Dvr.: R. Hall)	Lotus 7 BMC	998	W/Bk
98	A. H. McGahan	Elva BMC	998	B/Gd
99	C. D. Weller	Lotus 7 BMC	998	Bk/Y
100	J. Bruce	Lotus 7 Ford	997	R
101	N. L. Fawcett	Lotus 7 BMC	997	B

RESULTS

Overall

1st	2nd	3rd	4th
Winner's Time	Speed	mph	
Fastest Lap: Car No.	Time	Speed	mph

1001 — 1500 cc

1st	2nd	3rd
Winner's Time	Speed	
Fastest Lap by Car No.	Time	Speed
Time	Speed	mph

Up to 1000 cc

1st	2nd	3rd
Winner's Time	Speed	
Fastest Lap by Car No.	Time	Speed
Time	Speed	mph

EVENT 6

START: 4.45 p.m.

10 LAPS

SPECIAL GRAND TOURING CARS

No.	Entrant and Driver	Car	cc	Colour
Over 2500 cc				
46	J. Filbee	Jaguar E	3800	R
105	J. Filbee (Dvr.: P. Dodd)	Jaguar 3.8	3800	R
1601 to 2500 cc				
56	T. R. Boyce (Dvr.: Mrs. J. Denton)	MG B	1798	R/W
106	A. G. Moore	Chevron GT BMW	1998	O
107	P. Creasey	Ginetta G12 Climax	1960	B
108	M. Fallek	Lotus Elan	1865	B
1151 to 1600 cc				
4	A. W. Beeson	Deep Sanderson GT Prototype	1600	B/S
5	R. H. Bell (1st Reserve)	Piper GT	1598	G
111	Mag-Cap Racing Ltd. (Dvr.: A. Harvey)	Ginetta G12 Ford	1600	O/W
112	P. Bryan	Ginetta G12 Ford	1598	B
114	P. & M. Racing Preparations (Dvr.: K. Jupp)	Ginetta G12 Ford	1598	B
115	P. Taggart	Chevron GT Ford	1598	B/Y
116	J. F. Morley	Lotus 47 Ford	1595	W
117	J. R. Nicholson	Lotus Elan	1594	M
118	L. Peacock	Lotus Elan	1594	B/W
119	The Hon. Brian Alexander	Lotus Elan	1594	B
120	Molash Racing Partnership (Dvr.: K. G. Holland)	Lotus 47 Ford	1594	W
125	W. J. Tee (2nd Reserve) (Dvr.: I. R. Tee)	Ginetta G12 Ford	1594	W
164	A. C. Baillie (3rd Reserve)	Lotus Elan	1594	B/Y
Up to 1150 cc				
121	A. E. Newman (Dvr.: J. Miles)	Unipower BMC	1102	Y/G
122	J. W. Anstice Brown	Rochdale Olympic	1098	R/Bk
123	Roger Nathan Racing Ltd. (Dvr.: R. Nathan)	Nathan GT	998	B
124	J. Wimbush	Ginetta G12 Ford	997	B

RESULTS

Overall

1st	2nd	3rd
Winner's Time	Speed	
Fastest Lap by Car No.	Time	Speed
Time	Speed	mph

1151 — 1600 cc

1st	2nd	3rd
Winner's Time	Speed	
Fastest Lap by Car No.	Time	Speed
Time	Speed	mph

Over 1600 cc

1st	2nd	3rd
Winner's Time	Speed	
Fastest Lap by Car No.	Time	Speed
Time	Speed	mph

Up to 1150 cc

1st	2nd	3rd
Winner's Time	Speed	
Fastest Lap by Car No.	Time	Speed
Time	Speed	mph

EVENT 7

START : 5.10 p.m.

10 LAPS

SALOON CAR RACE 'B'

1001 to 1300 cc and over

This is a qualifying round of the BARC Saloon Car Championship

No.	Entrant and Driver	Car	cc	Colour
Over 1300 cc				
105	J. Filbee (Dvr.: P. Dodd) ...	Jaguar 3.8 ...	3800	R
126	B. Cutting ...	Vauxhall Viva Chev.	5362	B
127	R. Lyon ...	Ford Mustang	4727	M/Gd
128	N. Mees ...	Ford Anglia ...	1900	R
129	D. T. W. Gaffney (3rd Reserve)	Ford Lotus Cortina	1500	W/G
130	East Anglian Racing Cars (Dvr.: R. Taylor)	Ford Anglia ...	1820	S/R
131	M. C. Guthrie ...	Ford Anglia ...	1650	Gy/M
132	P. Tomlin (1st Reserve) ...	Ford Anglia ...	1600	G
133	Z. Redjep (4th Reserve) ...	Ford Anglia ...	1600	R/W
134	W. F. Vaughan ...	Ford Lotus Cortina	1598	G/W
1001 to 1300 cc				
135	Cripspeed Racing (Dvr.: K. Costello)	Morris Cooper S	1298	W
136	Team Charles Clark (Dvr.: I. Mitchell)	Austin Cooper S	1298	Y/R/W
137	M. Lacey ...	Ford Anglia ...	1296	Bk/W
138	B. Cox ...	Morris Cooper S	1294	R/Bk
139	B. M. Ross (2nd Reserve) ...	Morris Cooper S	1293	Gd/Bk
140	C. Buckton ...	Morris Cooper S	1293	R/Bk
141	P. Rhodes ...	Austin Cooper S	1293	R
142	W. A. Reiter ...	Austin Cooper S	1293	B/W
143	J. D. G. Routley (Dvr.: P. F. Folkard)	Austin Cooper S	1293	W/B
144	P. Wardle ...	Hermes Renault R8	1275	B
145	B. Pearson ...	Austin Cooper S	1275	M/S
146	G. Lawrence ...	Austin Cooper S	1275	G/W
147	P. Bayley ...	Austin Cooper S	1275	Bk/Y
148	K. Dart ...	Morris Cooper S	1071	W/Bk
149	R. S. Lewis (5th Reserve)	Austin Cooper S	1275	B/W
163	D. H. Dunnell (6th Reserve)	Morris Cooper S	1198	B

RESULTS

Overall

1st..... 2nd..... 3rd..... 4th.....
 Winner's Time Speed mph
 Fastest Lap : Car No..... Time..... Speed..... mph

Over 1300 cc

1st..... 2nd..... 3rd.....
 Winner's Time..... Speed.....
 Fastest Lap by Car No.....
 Time Speed mph

1001 — 1300 cc

1st..... 2nd..... 3rd.....
 Winner's Time..... Speed.....
 Fastest Lap by Car No.....
 Time Speed mph

EVENT 8

START : 5.35 p.m.

10 LAPS

FORMULA FORD

No.	Entrant and Driver	Car	cc	Colour
150	P. Thurston ...	Lotus Ford ...	1500	W/B
151	Lydden Racing School (Dvr.: G. Tomlinson)	Piper Ford ...	1500	R/S
152	B. D. L. R. Smith ...	Bardahl Special	1497	W
153	Motor Racing Stables Ltd. (Dvr.: To be nominated)	Lotus Ford ...	1498	O
154	Motor Racing Stables Ltd. (Dvr.: To be nominated)	Lotus Ford ...	1498	O
155	Motor Racing Stables Ltd. (Dvr.: To be nominated)	Lotus Ford ...	1498	G
156	Motor Racing Stables Ltd. (Dvr.: To be nominated)	Lotus Ford ...	1498	G
157	Motor Racing Stables Ltd. (Dvr.: To be nominated)	Lotus Ford ...	1498	G
158	Motor Racing Stables Ltd. (Dvr.: To be nominated)	Lotus Ford ...	1498	B
159	Motor Racing Stables Ltd. (Dvr.: To be nominated)	Lotus Ford ...	1498	B
160	Motor Racing Stables Ltd. (Dvr.: To be nominated)	Lotus Ford ...	1498	W
161	Motor Racing Stables Ltd. (Dvr.: To be nominated)	Lotus Ford ...	1498	W
162	Motor Racing Stables Ltd. (Dvr.: To be nominated)	Lotus Ford ...	1498	O
165	J. A. Bischoff ...	Lotus Ford ...	1498	W

RESULTS

1st..... 2nd..... 3rd.....
 4th..... 5th..... 6th.....
 Winner's Time..... Speed..... mph
 Fastest Lap : Car No..... Time..... Speed..... mph

SPORTS CAR INSURANCE

Consult us for motor Insurance at competitive premiums.

Passenger cover can be arranged separately

Life or Endowment Assurance to include motor racing

For immediate quotations, write or phone

NORTH LONDON RELIANCE (INSURANCES) LTD.

158, High Road, East Finchley, London, N.2 Tel 01-883 1198

FASTEST LAPS

BRANDS HATCH CLUB CIRCUIT			1.24 miles	
Driver	c.c.	Car	Secs.	Speed (mph)
OUTRIGHT CIRCUIT RECORD				
Mike Costin ...	1498	Brabham-Cosworth-Ford BT10	52.0	85.85
FORMULE LIBRE				
Mike Costin ...	1498	Brabham-Cosworth-Ford BT10	52.0	85.85
RACING CARS — Formula 3				
Mike Walker ...	997	Brabham-Ford BT21	52.2	85.52
RACING CARS — Formula Ford				
Graham Tomlinson	1498	Piper Mk 2 ...	58.0	76.97
SPORTS-RACING CARS — up to 1150 c.c.				
Roger Nathan ...	998	Costin-Nathan-Hillman	55.4	80.58
SPORTS-RACING CARS — Over 1150 c.c.				
Kelth St John	4727	McLaren-Elva-Ford M1B	53.8	82.97
Tony Lanfranchi	5967	Lola-Chevrolet T70 Mk 2		
SPECIAL GRAND TOURING CARS — Up to 1150 c.c.				
Roger Nathan	998	Nathan GT Hillman	56.6	78.87
SPECIAL GRAND TOURING CARS — 1151 to 1600 c.c.				
John Miles ...	1594	Lotus 47 Ford	54.6	81.76
SPECIAL GRAND TOURING CARS — 1601 to 2500 c.c.				
Tony Dean ...	1991	Porsche Carrera 6	54.2	82.36
SPECIAL GRAND TOURING CARS — Over 2500 c.c.				
Ron Fry ...	4727	Ford GT40 ...	55.6	80.29
CLUBMEN'S SPORTS CARS — Up to 1000 c.c.				
Mike Barnby ...	997	Lotus-Ford 7 ...	58.4	76.44
CLUBMEN'S SPORTS CARS — 1001 to 1500 c.c.				
Max Mosley ...	1498	U2-Ford Mk 6B ...	55.4	80.58
MARQUE SPORTS CARS — Up to 1150 c.c.				
John Britten ...	1143	MG Midget ...	59.0	75.66
MARQUE SPORTS CARS — 1151 to 2000 c.c.				
Roger Enever ...	1293	MG Midget ...	59.6	74.90
MARQUE SPORTS CARS — 2001 to 3000 c.c.				
Alan House ...	2138	Morgan Plus 4 ...	60.8	73.42
John Maclay ...	2548	Daimler SP250		
MARQUE SPORTS CARS — Over 3000 c.c.				
Keith Holland ...	3781	Jaguar E-type ...	56.8	78.59
SPECIAL SALOON CARS — Up to 850 c.c.				
Bernard Unett	848	Hillman Imp ...	62.4	71.54
Ray Calcutt ...	848	Hillman Imp ...		
SPECIAL SALOON CARS — 851 to 1000 c.c.				
Peter Bevan ...	999	Austin A40 ...	59.2	75.41
Bernard Unett ...	998	Hillman Imp ...		
SPECIAL SALOON CARS — 1001 to 1300 c.c.				
Ken Costello ...	1298	Mini-Cooper S ...	58.4	76.44
SPECIAL SALOON CARS — Over 1300 c.c.				
Brian Peacock ...	1650	Ford Anglia ...	57.8	77.23

LAP SPEED TABLE

BRANDS HATCH SPEED TABLE 1 LAP = 1.24 MILES

Time secs	Speed mph	Time secs	Speed mph	Time secs	Speed mph	Time secs	Speed mph	Time secs	Speed mph	Time secs	Speed mph
50.0	89.28	55.0	81.16	59.0	75.66	63.0	70.86	67.0	66.63	71.0	62.87
50.2	88.92	55.2	80.87	59.2	75.41	63.2	70.63	67.2	66.43	71.2	62.70
50.4	88.57	55.4	80.58	59.4	75.15	63.4	70.41	67.4	66.23	71.4	62.52
50.6	88.22	55.6	80.29	59.6	74.90	63.6	70.19	67.6	66.04	71.6	62.35
50.8	87.87	55.8	80.00	59.8	74.65	63.8	69.97	67.8	65.84	71.8	62.17
51.0	87.53	56.0	79.71	60.0	74.40	64.0	69.75	68.0	65.65	72.0	62.00
51.2	87.19	56.2	79.43	60.2	74.15	64.2	69.53	68.2	65.45	72.2	61.83
51.4	86.85	56.4	79.15	60.4	73.91	64.4	69.32	68.4	65.26	72.4	61.66
51.6	86.51	56.6	87.87	60.6	73.66	64.6	69.10	68.6	65.07	72.6	61.49
51.8	86.18	56.8	78.59	60.8	73.42	64.8	68.89	68.8	64.88	72.8	61.32
52.0	85.85	57.0	78.32	61.0	73.18	65.0	68.68	69.0	64.70	73.0	61.15
52.2	85.52	57.2	78.04	61.2	72.94	65.2	68.47	69.2	64.51	73.2	60.98
52.4	85.19	57.4	77.77	61.4	72.70	65.4	68.26	69.4	64.32	73.4	60.82
52.6	84.87	57.6	77.50	61.6	72.47	65.6	68.02	69.6	64.14	73.6	60.65
52.8	84.55	57.8	77.23	61.8	72.23	65.8	67.84	69.8	63.95	73.8	60.49
53.0	84.23	58.0	76.97	62.0	72.00	66.0	67.64	70.0	63.77	74.0	60.32
53.2	83.91	58.2	76.70	62.2	71.77	66.2	67.43	70.2	63.59	74.2	60.16
53.4	83.60	58.4	76.44	62.4	71.54	66.4	67.23	70.4	63.41	74.4	60.00
53.6	83.28	58.6	76.18	62.6	71.31	66.6	67.03	70.6	63.23	74.6	59.84
53.8	82.97	58.8	75.92	62.8	71.08	66.8	66.83	70.8	63.05	74.8	59.68
54.0	82.67										
54.2	82.36										
54.4	82.06										
54.6	81.76										
54.8	81.46										

$$\text{SPEED (in m.p.h.)} = \frac{1.24 \times 3600 \times \text{No. of laps}}{\text{TIME (in seconds)}}$$

Did you know?

That practising facilities existed at Brands Hatch for members of car and motor-cycle clubs to test their machines all day Wednesday and Saturday afternoons.

The cost is 15s. per half-hour for cars and sidecars and 10s. per half-hour for motor-cycles. You will need a current driving licence, a crash helmet and, if you are a motor-cyclist, leathers or a barbour's suit, goggles and gloves. Drivers of open cars will also need either goggles or a vizor, and all headlamps must be taped.

For further details write to Brands Hatch Circuit Ltd., Fawkham, near Dartford, Kent, or telephone West Ash 331.

BRANDS HATCH 1967 FIXTURE LIST

DATE	EVENT	RACES	CHARGES
27 Aug.	Clubman's Motor Cycle Races	All Classes	7/6 A, CF, (R) 2/6 Pr
28 Aug.	*GUARDS INTERNATIONAL EUROPEAN AND BRITISH CHAMPIONSHIP CAR RACES (BRSCC)	Euro/GP4/T	20/- A, CF, 10/- OS, 15/0-25/-S, 20/-P 2/6 Pr
3 Sept.	*Redex Trophy Motor Cycle Races	All Classes	10/-A, CF, (R), 2/6 Pr
10 Sept.	BRSCC Amasco Trophy Car Races	F3/S/GT/T	10/- A, CF, 5/- OS, 5/0-10/0 S, 10/- P 2/6 Pr
17 Sept.	RCDMC Festival of Speed	Cars, motor-cycles and stock cars	10/- A, CF, (R*) 2/6 Pr
24 Sept.	MMKMC Dartford Cup Car Races	F3/S/GT/T	10/-A, CF, 5/-OS, 5/0-10/0S, 10/-P, 2/6 Pr
1 Oct.	*EVENING NEWS INTERNATIONAL MOTOR CYCLE RACE OF THE SOUTH	All Classes	10/- A, CF, 5/- OS, 10/-S, 10/-P, 2/6 Pr
8 Oct.	*BRSCC Grand Prix Circuit Races	F3/S/GT/T	10/- A, CF, 5/- OS, 10/-S, 10/-P, 2/6 Pr
14 Oct.	Clubman's Motor Cycle Races	All Classes	7/6 A, CF, (R)
15 Oct.	Jaguar D.C. Clubman's Races	FL/S/GT/T	7/6 A, CF, (R) 2/6 Pr
22 Oct.	*Relay Motor Cycle Races	All Classes	10/-A, CF, (R), 2/6 Pr
28 Oct.	Practice for Oct. 29	T/F3	5/- A, CF, (R)
29 Oct.	*BARC INTERNATIONAL MOTOR SHOW CAR RACES	T/F3	15/-A, CF, 5/- OS, 10/0-15/-, 10/- P 2/6 Pr
5 Nov.	Surrey Sporting M.C. Sprint	S/GT/T	3/6 A, CF, (R)
12 Nov.	Sevenoaks D.M.C. Sevenoaks Cup Car Races	FL/S/GT/T	10/-A, CF, (R), 2/6 Pr
19 Nov.	RCDMC Clubman's Car Races	FL/S/GT/T	7/6 A, CF, (R) 2/6 Pr
26 Nov.	London M.C. November Cup Car Races	F3/S/GT/T	10/-A, CF, (R), 2/6 Pr
3 Dec.	East Surrey M.C. Sprint	S/GT/T	3/6 A, CF, (R)
10 Dec.	Mini-7 Club Car Races	F3/S/GT/T	10/-A, CF, (R), 2/6 Pr
17 Dec.	Lambretta Club Speed Trial	Scooters	No Charge
26 Dec.	BRSCC Boxing Day Car Races	F3/S/GT/T	10/-A, CF, 5/-OS, 7/6-12/6S, 10/-P, 2/6 Pr

KEY

* On the 2.65 mile Grand Prix Circuit

A - Adults C - Children OS - Open Seats P - Paddock Pr - Programme S - Covered Stands CF - Accompanied and School Uniform Children Free. (R) - Stands and Paddock Free (R*) - Stock Car Grandstand 5/-, others free.

Parking free at all Meetings.

All the above information is given in good faith at the time of publication.

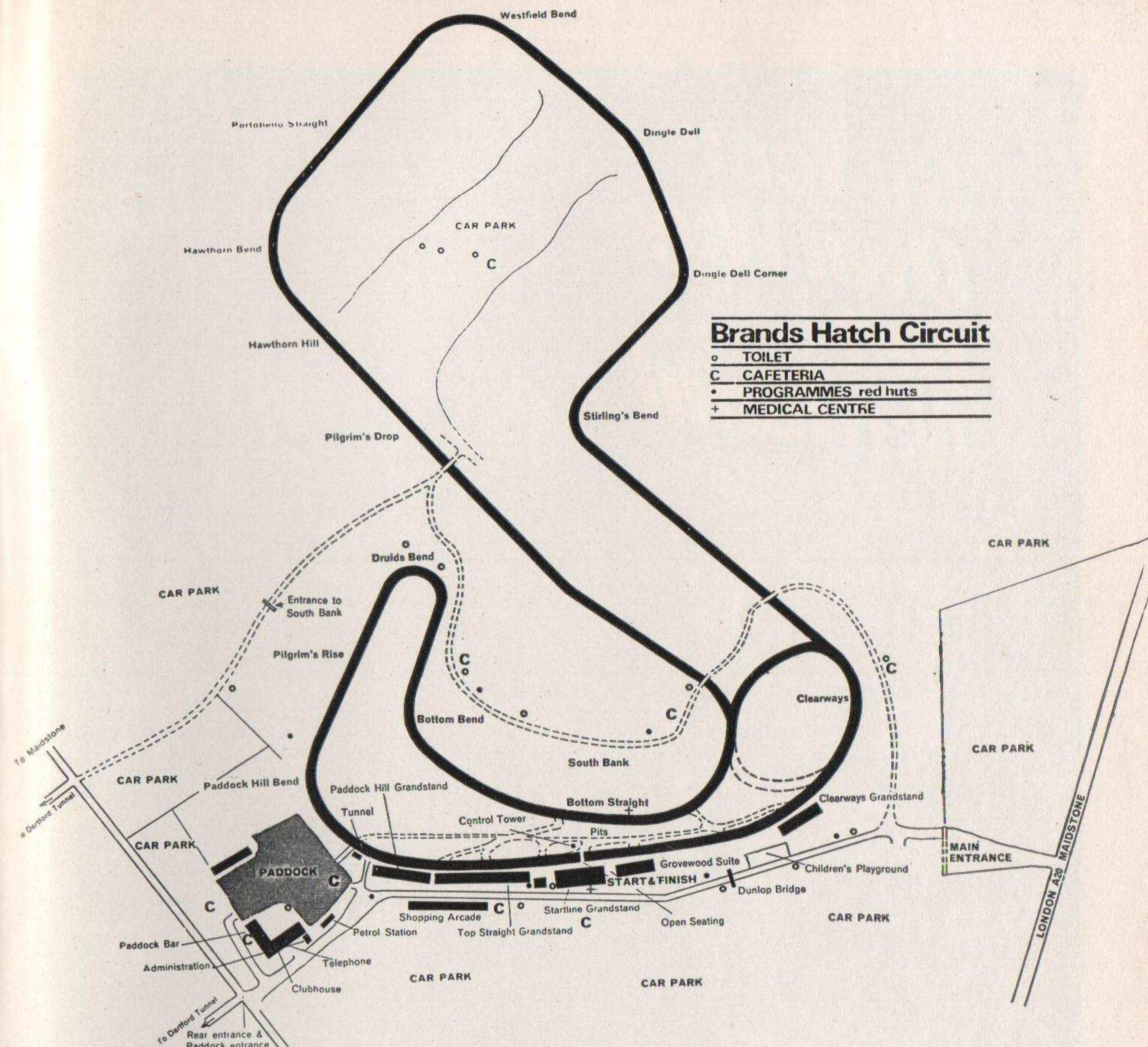

GRAND PRIX CIRCUIT 2.65 Miles

CLUB CIRCUIT 1.24 Miles

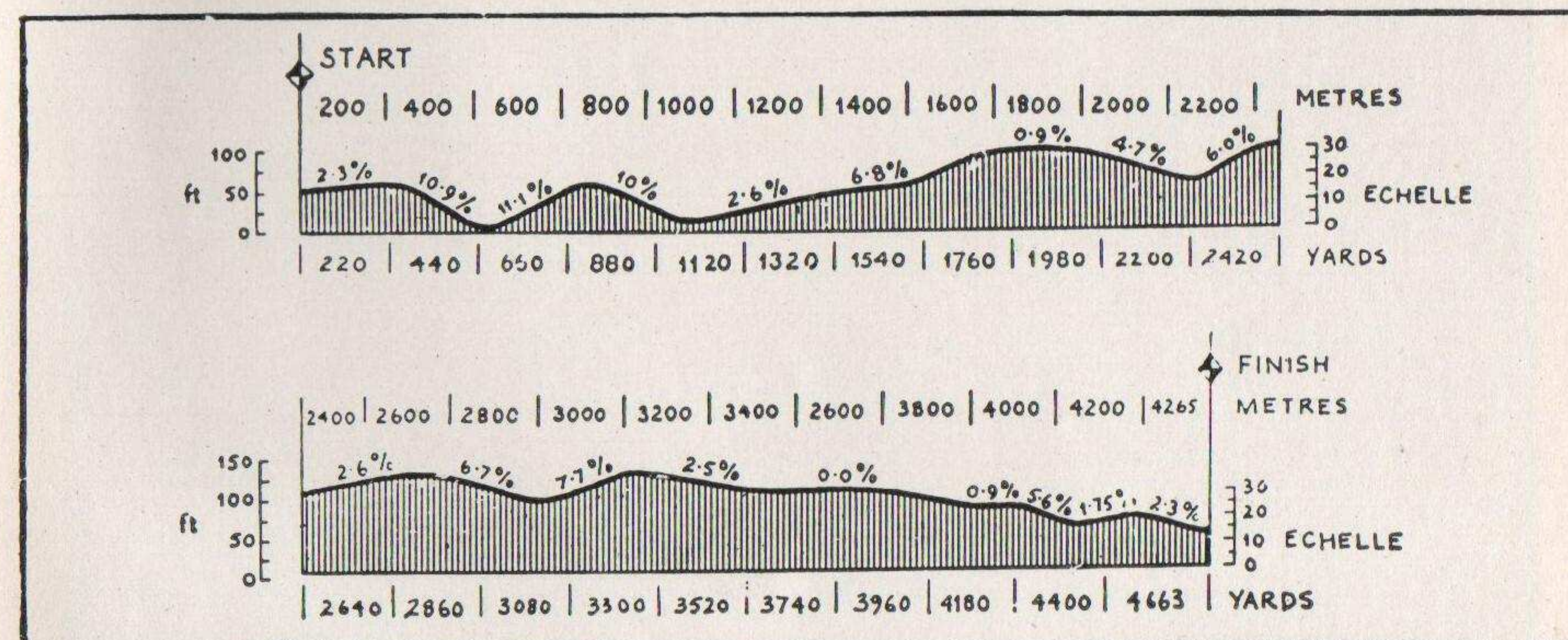

THE SHORT 1.24 MILE CIRCUIT ONLY IS IN USE FOR THIS MEETING

**Go Your
Own Way -
Get
National**

